WEATHER FORECASTS

Victoria and Vicinity—Moderate to fresh northwest to west winds; mostly fair, with frost at night.

Vancouver and Vicinity—Moderate to fresh northwest to west winds; mostly fair, with sharp frost at night; fog patches.

The Daily Colonist.

(ESTABLISHED 1858)

COLONIST TELEPHONES

Advertising	Empire 4114
Business Office	Empire 4114
Circulation	Garden 1812
Job Printing	Garden 5241
Editorial Rooms	Empire 4111
Social Editor	Empire 3311

NO. 27—EIGHTY-SECOND YEAR | VICTORIA, BRITISH COLUMBIA, SATURDAY, JANUARY 13, 1940 | SIXTEEN PAGES

PARACHUTES SAVE THREE IN COLLISION

One Man Killed and Two Others Missing in Desert After Crash

U.S. NAVY PLANES MEET HEAD-ON OVER CANYON

SAN DIEGO, Cal., Jan. 12 (AP).—One man was dead, three safe and two missing after a head-on air collision of two navy torpedo planes over barren Borego Canyon, seventy-five miles east of here, 11th Naval District officials announced tonight.

A searching party of more than fifty ranchers and sheriff's deputies from San Diego and Imperial Counties was spread fan-wise across the desert near the crash scene, seeking the missing men, reported by survivors to have parachuted from the crashing planes.

Two of the survivors, Elmer Edwin Jackson, twenty-two, Hendersonville, N.C., radioman third class, and another whose name was not given, were reported safe at a lonely highway repair station, fifteen miles from the nearest telephone in the canyon.

SEEN TO PARACHUTE

Naval officials said that word telephoned from the two men indicated one man was dead in the wreckage of the planes, and that two other men were seen to parachute out of the planes, but had failed to find their way to habitations, as far as was known.

The third survivor of the crash, Charles W. Post, twenty-four, Troutdale, Ore., radioman second class, was reported suffering from shock and a sprained ankle at Brawley, Cal.

Two "desert cruisers," wide-tired cars designed for trips over open sand, were sent into the search by the Imperial County sheriff's office.

RELIEF TOTALS DROP SHARPLY

Number in Canada Receiving Aid Shows Big Decrease in Year

OTTAWA, Jan. 12 (CP).—Hon. J. L. McLarty, Minister of Labor, announced tonight that a decrease of 26 per cent in the number of people on urban and agricultural relief in Canada in November, 1939, as compared with November of the previous year, the 1939 total being 582,000.

Compared with November, 1937, this figure was down about one-third, the minister's statement said.

Against the figure for October, 1939, November totals were an advance of 6.9 per cent, but, it was stated, November figures invariably show an increase over October, and this increase was less than in previous years.

NON-AGRICULTURAL RELIEF

A total of 504,000 persons were receiving non-agricultural relief last November, a decrease of 5.8 per cent from the figure for November, 1938, and a decrease of 1.8 per cent from the figure for November, 1937.

A total of 17,000 farmers who, together with their dependents, accounted for a farm population of 78,000, were reported as receiving agricultural relief for subsistence in November. The total was 69 per cent less than in November, 1938, and more than 78 per cent less than in November, 1937.

SMALL GERMAN SHIP ARRIVES AT COQUIMBO

VALPARAISO, Chile, Jan. 12 (AP).—The 613-ton German freighter Bogota was reported to have arrived today at Coquimbo, port 200 miles north of Valparaiso, after an eight-day voyage from Guayaquil, Ecuador.

The Bogota and the 615-ton Nazi freighter Quito left Guayaquil on January 4 amid reports they would try to dodge the British blockade in a dash for home. Both anchored at the Ecuadorean port shortly after the war started.

LOS ANGELES SHAKEN

LOS ANGELES, Jan. 12 (AP).—A sharp, short earthquake shook Los Angeles at 11:48 o'clock tonight.

PAGE DIRECTORY

Comics	Page 13
Culbertson on Bridge	Page 4
Editorials	Page 4
"Fight for Love"	Page 16
Financial	Page 12
Radio Programmes	Page 6
Social Notes	Page 8
Shipping and Travel	Page 5
Sport	Page 11
Theatres	Page 6
Women's Clubs	Page 9

Machine Can Give Weather Maps to Planes in Flight

NEW YORK, Jan. 12 (AP).—Invention of a radio facsimile machine designed to deliver weather maps and other information to airplanes in flight was announced tonight by a former United States naval officer, W. G. H. Finch. It is capable of reproducing sketches, typewritten orders and handwriting at a rate of about 150 words a minute, and also can be used for plane-to-ground communication in wartime.

CONFERS TWO DECORATIONS

Captain and Corporal Rewarded for Bravery on Western Front

WITH THE BRITISH EXPEDITIONARY FORCE IN FRANCE, Jan. 12 (CP-Havas).—First British decorations for bravery in action to be awarded infantry members of the British Expeditionary Forces were conferred today by Viscount Gort, commander of British forces in the field, on the captain and corporal of a patrol which ventured deep behind enemy lines to obtain important information.

Several members of the Royal Air Force have been decorated since the beginning of the war, some by the King during his inspection tour of the British sector last month. To-day's awards were the first, however, to members of the regular army.

Captain F. Barclay, of a Norfolk regiment, received the Military Cross and a citation crediting him with having "shown remarkable courage and calm while directing a night patrol which he led deep behind the enemy lines and during which he succeeded in obtaining important information."

REMARKABLE BRAVERY

His corporal, D. Davis, was given the Military Medal in token of the "remarkable bravery and calm he displayed during the operation, and for determination and indifference to danger he showed under violent enemy fire."

The story behind the decorations awarded by the commander-in-chief of the British forces in the field is one of cool courage.

Attempting to take prisoners, Captain Barclay and his patrol wormed their way behind the German lines. Accompanied by one of his men, the captain boldly entered a lighted house occupied by the enemy. The building seemed empty. Captain Barclay searched the surrounding area until enemy troops, probably hiding in the cellar, opened fire with automatic arms and hand grenades.

DISREGARDS OWN SAFETY

The British patrol immediately went into action and succeeded in finding temporary shelter in a nearby ditch. The captain, disregarding his own safety, attempted a futile search for his second-in-command, who had lost touch with the patrol in the original skirmish.

The second-in-command apparently was the officer reported missing following patrol work in the

Continued on Page 3, Column 4

TRYING TO MAKE THEIR OWN PEACE

Seven Families Leaving California To Colonize British Island In Bahamas

PASADENA, Calif., Jan. 12 (AP).—Hoping to develop a placid little world of their own, twenty-one persons plan to leave next Tuesday for an uninhabited island in the British West Indies.

Seven families, including three small children, are bound for East Caicos Island in the Bahamas. It is about fifteen miles long and five to ten miles wide. The colonists expect to build homes, cultivate hemp and papayas and fish for cash income.

Leading the venture will be R. C. Irvine, of Pasadena, and Mr. and Mrs. James Lake, of Altadena. Mrs. Lake owns half the island and the group has leased the other half from the British Government for ninety-nine years.

Famous Cruiser Visits Buenos Aires

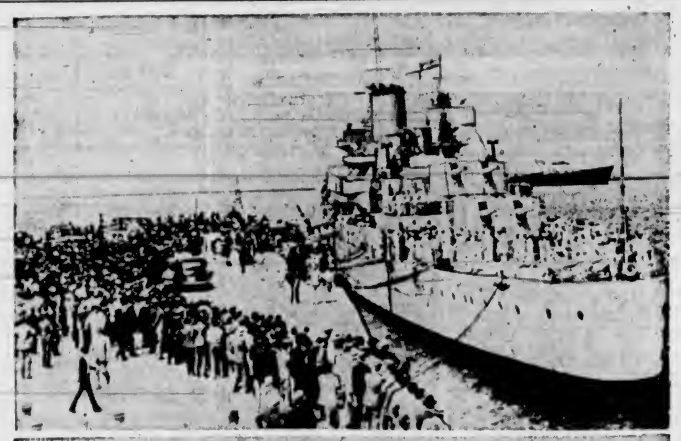

—Phonephotos.

H.M.S. Achilles, one of the three British Cruisers which forced the German battleship Graf Spee to flee into Montevideo harbor last month, is shown here during her recent two-day visit to Buenos Aires, where Captain W. E. Parry, of the Achilles, was greeted by Sir Esmond Ovey, British Ambassador to Argentina, right.

Defensive Treaty Plans Advance in Balkan Countries

Turkey Ready to Join Italy in Formation of Neutrality Bloc—Rumania and Yugoslavia Confer—Bulgarians Taking Part in Negotiations Following Hungarian-Italian Agreement

ANKARA, Jan. 12 (AP).—Turkey is marching with Italy in a diplomatic campaign to unify Southeastern Europe against "danger of aggression," presumably from Russia, a source close to the Turkish Government said tonight.

This informant compared a Sofia talk yesterday between Turkish Foreign Office representatives and the Bulgarian Premier, George Kiosseivanoff, with conversations in Venice last week at which Hungary and Italy were reported to have reached agreement on a defensive alliance.

AIMED AT SAME END

The Turkish-Bulgarian diplomatic activity tied in closely both with the Venetian conference and with a se-

Continued on Page 3, Column 5

FAMILY KILLED BY "TRUSTIES"

Murder Leads to Investigation of Prison Conditions In Oklahoma

FORT TOWSON, Okla., Jan. 12 (AP).—An amazing story of how a farm family of three was killed by gun, axe and fire because of a dice game, prompted state officials today to investigate prison camp conditions, including reports that convicts get drunk and go hunting with shotguns.

A frightened farmer, Houston Lambert, twenty-eight, signed a statement that he saw three convicts brutally kill Elmer Rogers, his wife, and four-year-old son, Dean, on New Year's Eve in anger because Rogers won money from one of the three camp trusties.

Informed of the statement, Warden Jess Dunn closed the Fort Towson prison camp, herded its twenty-five occupants inside the penitentiary walls at McAlester and disclosed he had discharged a camp sergeant for allowing his charges too much freedom.

Previously Governor Leon Phillips had said his own investigation showed Fort Towson convicts were allowed to hunt with shotguns and "go out and get drunk."

KEPT BUSY AT HEADQUARTERS

Canadian Army Leaders Making Close Study of Tactics in War Zone

WITH THE BRITISH EXPEDITIONARY FORCE IN FRANCE, Jan. 12 (CP-Reuter's).—Major-General Andrew McNaughton and the Canadian staff officers who crossed the Channel on Tuesday from the First Division training camp at Aldershot have been kept busy at British headquarters.

General McNaughton, commander of the Canadian Active Service Force, brought with him his brigadiers and senior artillery, engineering and medical officers. Each of these officers made contact with a corresponding officer in the forward area of the British-occupied zone.

The Canadians have thus been able to see exactly how problems which later will be their own are being tackled under active service conditions.

VISITS FRONT LINE

General McNaughton has had long talks with General Viscount Gort, commander-in-chief, and other senior officers with the B.E.F. Today he toured the front line positions, inspecting blockhouses, pillboxes, tank traps, trenches and other defensive works.

He also watched a training exercise with a battalion of Coldstream Guards who carried out an attack supported by other infantry. Afterwards he attended a conference at which the lessons of the exercise were discussed.

BUYS SUPPLY OF ALUMINUM

Great Britain Contracts for Entire Exportable Surplus of Dominion

LONDON, Jan. 12 (CP).—Britain has purchased Canada's entire exportable surplus of aluminum and has a man in Canada "who is making an arrangement to expand production there," Col. J. J. Llewellin, Parliamentary secretary to the Minister of Supply, disclosed today.

Colonel Llewellin, speaking at a press conference on purchases of raw materials, gave no figures or details of the arrangements to increase the supply of aluminum.

In addition to taking the exportable surplus of Canada's lead and copper, the Ministry of Supply also has bought immense quantities of British Columbia lumber.

BRITISH COLUMBIA LUMBER

"We have got more wood purchased in British Columbia than we have ships to carry it," Colonel Llewellin remarked.

The question of shipping, he continued, was a big problem in connection with moving this timber, but through the co-operation of Sir John Gilmour, Minister of Shipping, some tonnage was being assigned to this task.

(On Wednesday reliable sources in London said between fifty and sixty ships had recently been assigned to load lumber in British Columbia for United Kingdom ports.)

There is "an acute shortage" of timber in Britain, Colonel Llewellin warned, and it was "no good encouraging people to think that a vast amount of timber will be imported in the next five or six months."

TAKES 90,000 TONS

MONTREAL, Jan. 12 (CP).—Conclusion of an agreement to provide

Continued on Page 3, Column 4

DENUNCIATION OF TREATY DEMANDED

Hundred Deputies Petition France To End Pact With Russia and Break Off Relations

PARIS, Jan. 12 (CP).—A petition demanding France denounce the Franco-Soviet military pact and break off relations with Moscow has been signed by 110 Deputies and presented to Chamber leaders, it was revealed tonight.

Drawn up by Deputy Philippe Henriot, of Bordeaux, the document said that Britain and France are united in condemning aggression, adding "it is impossible for us at the same time to participate and remain neutral—to aid one of the belligerents (Finland) while pretending to remain on good terms with the other."

Heavy Over-Subscription Of War Loan Is Expected

OTTAWA, Jan. 12 (CP).—Reports to the Finance Minister, Hon. J. L. Ralston, by telephone and telegraph, indicated tonight that canvassers seeking subscriptions to the first war loan were meeting with success all along the line.

Some 500 brokers, financial firms and their accredited agents throughout the Dominion are endeavoring to make sure that every citizen, no matter where he lives, is given an opportunity to place his savings behind the Government's war effort.

Colonel Ralston and his associates expressed confidence the $200,000,000 worth of twelve-year, 3 1-4 per cent bonds, which go on sale on Monday morning, will be quickly over-subscribed.

There will be later loans, but it is believed certain, if there is heavy over-subscription involving a large number of non-speculative investors, the policy of the Government will be to take more than the $200,000,000 originally asked for.

BRITISH AND GERMAN PLANES CONTINUE SURVEY FLIGHTS; BOMBS DROPPED ON AIR BASE

Royal Air Force Machines Return Safely From Patrol Equivalent in Distance to Trans-Atlantic Flight—Nazis Driven Away From English Coast—Shipping Attacked

LONDON, Jan. 12 (AP).—British planes bombed a German island seaplane base and flew over Western German cities, it was announced today, as Nazi airmen continued their reconnaissance flights over the British East Coast.

One Royal Air Force plane flying over the Island of Sylt during the hours of darkness dropped six bombs on a row of lights in Rantum Bay. The lights, which were believed to be a flare path to guide German mine-sowing aircraft, were extinguished immediately. The bay is known as a useful base for enemy seaplanes.

ALL RETURN SAFELY

Bombers on their security patrol flights over German bases were subject to anti-aircraft fire as their movements were traced by searchlight, but all returned safely. Aircraft on a patrol of this type cover 1,700 miles, equivalent in distance to a trans-Atlantic flight from Newfoundland to Ireland.

The Royal Air Force also flew over the seaports of Hamburg and Bremen and the town of Frankfurt in the busy industrial Ruhr district on Thursday night. It was stated they obtained much useful information.

German planes flew over the British east coast at five points in the second day of intensive aerial activity. The sound of anti-aircraft gunfire was heard in London as one

Continued on Page 3, Column 6

From Europe Day by Day—

THE TIMES, London

News and Comment on International Events selected from The Times daily and published in The Daily Colonist by special arrangement with The Vancouver Daily Province.

(Copyright, 1940, by Southam Co.)

LONDON, Jan. 12 (By Cable).—The fourth Finnish victory won within a single month, says The Times, is the most brilliant of the series. The Russian advance to the port of Oulu, on the Gulf of Bothnia, has been smashed, and two Russian divisions overthrown with such losses that they have virtually ceased to exist.

The third division was badly mauled and four miles of road between Suomussalmi and Russian frontier has been blocked with vehicles and bestrewn dead. Enormous quantities of war supplies were obtained.

• • •

Describing the hopeless plight of the enemy, The Times' special correspondent with the Finnish north-eastern army, who saw the final fight in the Lake Klanta region, says the roads were strewn with the bodies of men and horses every hundred yards.

A wrecked Russian tank had held up a mechanized battalion about four miles from Suomussalmi, and as the long column had telescoped behind the tank, the Finns had advanced and poured a deadly fire into the Russians.

• • •

Over four miles of road the slaughter was ten times worse than during the earlier battle at Kemijarvi. Hardly an inch of road was left uncovered by the bodies of wrecked vehicles or debris. The dead had frozen.

The thirty-ton Russian tank which had helped block the column's progress had been stopped by fire from captured Russian anti-tank guns, all of them in excellent condition.

This spectacular Finnish victory was due to the Finns allowing the Red troops to advance unopposed, then surrounding them loosely, cutting off their supplies and their retreat.

The Russian commander, finding himself isolated, sent repeated appeals for help, but received only two battalions and some field police.

The Finns stopped these reinforcements before they could be of any service. The battle was fought at night and the Russians slept on the road. They could not tell where the Finns were and fired at rifle flashes.

• • •

Russian officers now prisoners say the defeat was due to bad Russian tactics which concentrated troops on a narrow road, while the Finns were free to attack them from all quarters. The Russian commander disappeared on the second day of the battle. Either he was shot or else he wandered away into the woods and was frozen.

Later Russian attemps at fresh attacks around Salla have come to nothing and all the fronts are now relatively quiet.

• • •

The Italian protest to Germany against the stoppage of the transit of Italian airplanes to Finland is not admitted in Berlin, but Italians there make no secret of their anger at the German decision.

AJAX AT SEA AGAIN

RIO DE JANEIRO, Jan. 12 (AP).—The British cruiser Ajax, one of three warships which chased the German pocket battleship Admiral Graf Spee to cover on December 13, sailed today for an undisclosed destination after a twenty-four-hour stay here.

AIR ATTACK INTENSIFIED

Russian Air Force Launches Heavy Bombing on Cities Of Finland

HELSINGFORS, Jan. 12 (AP).—Soviet Russia's air force today subjected Southern Finland to one of the heaviest bombings in the month and a half of war, breaking Helsingfors' telephone communications with the outside world and inflicting damage on a dozen other cities.

Lahti, sixty miles north of the capital, reported the heaviest damage. The radio station in this important railway junction was put out of commission by bombs. Elsewhere the damage was not so heavy, although there were some casualties.

Thirteen planes raided Abo (Turku), southwestern seaport through which much foreign material and many volunteers for Finland are passing. Other cities along the Gulf of Bothnia were pounded.

Bombs which broke Helsingfors' telephone connections with foreign lands fell on islands some thirty miles south of the capital. Vibrations were felt here. Riihimaki, a rail junction forty miles north of Helsingfors, also was bombed. Telephone communication was expected to be re-established shortly.

FRENCHMEN WIN ANOTHER BATTLE

Four Planes Engage Twelve German Machines Putting Four Out of Action

WITH THE FRENCH ARMY ON THE WESTERN FRONT, Jan. 12 (AP).—Four French planes were reported today to have engaged in a dogfight with twelve German Messerschmitt warplanes, and to have shot down three of the enemy. A fourth German plane slipped into a tailspin and crashed.

The victory brought to six the French triumphs in recent battles. Military accounts of the battle said the French planes returned safely to their base.

The reports said the French planes were convoying a reconnoitring airship. It did not take part in the fight, but completed its photographic mission and returned safely to its base.

Four Killed When Plane in Crash

CASEY, Ill., Jan. 12 (AP).—Police tonight reported four persons were killed in the crash of an unidentified airplane in a muddy cornfield near here. The bodies of four persons were reported thrown clear of the plane when it crashed and burned. An attempt to reach the scene with an ambulance was balked by muddy roads.

ABANDON HOPE FOR ENTOMBED

Sixty-Five Men Still Missing In West Virginia Mine Workings

BARTLEY, W.Va., Jan. 12 (AP).—Hope was abandoned tonight for the entombed men in the blast-swept Bartley No. 1 Mine, and company officials put the death toll at ninety-two, the worst mine disaster in the nation since 1928.

Raymond E. Salvati, vice-president of the Pond Creek Pocahontas Coal Corporation, who had led rescue crews day and night in their efforts to reach the trapped men, issued this statement:

"We have penetrated far enough to justify our thought that there was no possibility that the men barricaded themselves (against explosion gases). They are all dead. They would be dead even if they had barricaded themselves. There is insufficient air."

The rescue squads found twenty-seven mangled bodies in the wrecked corridors 600 feet underground, leaving sixty-five still missing. Only three bodies had been identified, but relatives of the trapped men sadly started preparations to bury their kin.

The company at first had fixed the total of trapped men at ninety-one, but a recount of work records showed ninety-two were caught when the blast ripped through the mine Wednesday. Forty-seven others escaped unharmed.

CANADIANS ARE HIGHLY POPULAR

Troops in England Receiving Plenty Of Hospitality—Generous Gifts Sent to Camp

ALDERSHOT, England, Jan. 12 (CP).—Generous gifts and offers of hospitality still are being showered on the Canadian troops, whose popularity among Englishmen is increasing daily.

Latest gifts received at the Aldershot camp of the Canadian Active Service Force include 250,000 cigarettes, made largely of Canadian tobacco, from a prominent tobacco company here.

One of London's largest dance halls, the Paramount, staged an all-Canadian week. Members of the C.A.S.F. were admitted at half-price to a hall garlanded with maple leaves in which the orchestra once each session beat out a swing version of "Alouette."

KIDNAPPERS GIVEN LIFE IMPRISONMENT

SEATTLE, Jan. 12 (AP).—Two young men were found guilty of kidnapping today and the Superior Court fixed the penalty as life imprisonment.

The men, Eugene Weaver, nineteen, and Raymond Prucha, twenty-four, were accused of kidnapping a sixteen-year-old school girl from her escort's parked automobile, slugging her companion and taking her to another isolated spot to attack her.

British Troops Stage Realistic Attack for Benefit of Canadians

Selected Officers and Men Watch Large-Scale Manoeuvres Demonstrating Modern Mechanized Warfare From Vantage Point on Ridge

By EDWIN JOHNSON
Canadian Press Staff Writer

ALDERSHOT, England, Jan. 12.—From the crest of a trench-scarred, treeless ridge which served as a natural "gallery," 1,400 selected officers, non-commissioned officers and men of the First Canadian Division today witnessed a large-scale mock attack on a nearby town.

It gave them a close-up view of modern mechanized warfare. It was a "show" almost as realistic as the genuine thing.

For weeks the British troops who were engaged in the manoeuvre had been rehearsing the attack over specially-prepared positions behind their own lines, just as the Allied forces did before major assaults of the last war.

Harmless "thunder flashes" representing shells of varying calibre exploded upon outposts and entrenchments in the enemy forward battle zone. Suddenly from adjacent wood appeared a swarm of tanks crawling slowly over irregular terrain behind a protective curtain of fire. In their wake came the first

Continued on Page 2, Column 2

Forming Crack Unit Of Airmen to Work With Canadian Force

First R.C.A.F. Squadron Ever to Operate Abroad Now Undergoing Gruelling Training in Preparation for Duties on Fighting Fronts

OTTAWA, Jan. 12 (C.).—The Army Co-operation Squadron of the Royal Canadian Air Force, which will operate overseas as the eyes of the first and subsequent divisions of the Canadian Active Service Force, is soaring through its training period at nearby Rockcliffe air station, developing a crack air unit, almost completely self-contained.

Twenty-eight officers chosen to form the first R.C.A.F. squadron ever to operate abroad are undergoing a gruelling training test. Their air gunners and ground crews are being put through rigid routines to prepare them for Europe's fighting fronts.

WITH FIRST DIVISION

These are the men who will patrol the skies above the First Division, Canada's initial contribution of man power to the Empire cause. Aloft, it is their job to watch for enemy concentrations, to photograph enemy territory, or to direct the first of Canadian artillery batteries.

On occasion they may be called on to battle opposing ground troops themselves. Then it is their duty to dive on enemy formations, sweeping them with machine-gun fire. Or at another time this squadron might be detailed to drop a bomb or two where they would do the most good—or harm, to be more correct.

Eighteen Westland-Lysander planes from the squadron—three flights of six planes each—with a complete ground organization to keep the aircraft equipment in order. It has been estimated ten groundmen are needed to keep one plane in the air.

COMPOSITION OF UNIT

The co-operation unit consists of No. 110 (A.C.) Squadron, of Toronto, augmented by officers and airmen from Winnipeg (No. 112) and Ottawa Squadrons (No. 2). After the formal training is completed the squadron will continue practising its job until it is time to join the C.A.S.F. First Division overseas.

Squadron Leader W. D. Van Vliet, officer commanding, showed newspapermen the unit's equipment recently and explained its work.

It was maintenance day at the air station and a dozen Lysander planes were being overhauled. Mechanics checked the powerful motors and experts worked on the machine guns—two firing forward from the wheel airings and another from a swivel back of the pilot.

The air gunner and the pilot are the only two occupants of the plane.

SHORT TAKE-OFF

A squadron pilot gunned a Lysander onto the snow-covered airdrome. Camouflaged in elusive brown and green, the plane scurried down the runway for about 100 yards and hurtled into the air. After this remarkably short take-off, it climbed at about a 45-degree angle.

"That's just a normal take-off," said the squadron leader. "It shows the advantage these planes will have operating in rough country, where fields are small for take-offs and landings."

The plane snarled upward to about 3,000 feet and cut down in a power dive, thundering past the hangar at about 250 miles an hour. The pilot circled the field again. This time he loitered past at ninety miles an hour to show the versatility of this plane. It landed with the ease of a gull.

UNSUNG HEROES

The pilots, of course, are those men with wings and the stripes of rank on the slate-blue uniforms of the R.C.A.F., but the groundmen in overalls will be the unsung heroes of the front line.

"There is far more mechanical work involved in the squadron than actual flying," the squadron leader said, waving his hand with pride at his dozens of riggers, mechanics and repairmen.

The squadron also has important mobile units. One is a radio car which can move about rapidly and receive information from the planes. There also are several photography trailers which can be used anywhere to develop air pictures and aid in making maps.

DELEGATION TO SEE OFFICIALS

Nanaimo Citizens' Committee Investigating Problem of Jobless Miners

NANAIMO, Jan. 12 (CP).—The Nanaimo citizens' committee, investigating ways and means of rehabilitating coal miners who were thrown out of employment because of the closing of Reserve mine last month, tonight named a delegation to interview officials of Canadian Collieries (Dunsmuir), Ltd.

The delegation will seek the company's views as to its future activity in the Nanaimo coal fields, and endeavor to have officials present at the next meeting of the citizens' committee Friday.

It was decided also to invite members of the British Columbia Public Utilities Commission, and the Provincial Ministers of Mines and Labor to Nanaimo to discuss the unemployment problem brought about by closing of the mine and its repair shops.

Figures presented by officials of the United Mine Workers of America showed that there are 285 miners out of work in the city, and fear was expressed that other mines in the district might close down in the Spring.

Mayor V. B. Harrison told the citizens' committee that by meeting Canadian Collieries' officials, "first hand" information could be received on the company's future policy, which would be "invaluable" when the committee meets the Public Utilities Commission.

STAGE "ATTACK" FOR CANADIANS

Continued from Page 1

wave of infantry, in battle dress and full war kit.

They advanced cautiously toward their first objective. As they reached the foremost line of trenches they spread out in open formation and, shouting the battle cry of a famous Scottish regiment, leaped at the defenders with bayonets at the alert.

MOPPING-UP OPERATIONS

Amid a deafening din of artillery, machine-gun and rifle fire, a second echelon of heavy and light tanks spread across the smoke-palled battlefield, followed by another wave of infantry assigned to mopping-up operations and silencing machine-gun nests that had survived the opening barrage.

Over the ridge came the advancing steel monsters, bobbing across trenches and ploughing through brushwood and copse without a tremor. While the infantry halted for a breather, whippet-like Bren gun carriers sped into action, scattering boxes of ammunition at strategic points to be retrieved by the attackers. The artillery barrage crashed once again, the men over the top and a few minutes later the final objective had been won.

PAYS FOR CURIOSITY

It was a grand show, but its sequel left this correspondent badly shaken and nursing a splitting headache. It all happened because I was curious to discover the sensation of a ride in one of those perky Bren gun carriers.

And now I know. To the uninitiated it is something like rolling downhill inside a hermetically-sealed boiler, half-filled with scrap iron. But I have an idea the driver just could not resist the temptation of giving a tenderfoot "the works."

B.-I Subject Is Fall of Babylon

On Tuesday night in the Y.M.C.A. hall, the Victoria Branch of the British-Israel Federation will hold its usual public meeting. The speaker will be W. H. Pomeroy and his subject "The Fall of Babylon." He intends to show by Scripture and history the two phases of Babylon, ecclesiastical and political, the destruction of which are imminent, according to the Bible.

On Monday at the home of Mrs. Sexsmith, 3153 Quadra Street, at 8 p.m., Mrs. E. W. Abraham will speak to the Cloverdale Branch on "This Last Crusade."

SAVE $15
★ on a ★
KNIT SUIT
at
SCURRAH'S
JANUARY
CLEARANCE.

ELECTRIC KITCHEN CLOCKS from $3.95
ELECTRIC BEDROOM CLOCKS from $3.50
F. W. FRANCIS
JEWELER 1210 DOUGLAS ST.

RANGES
Designed for Today's Kitchens
BUILT BETTER BY
GURNEY
C. J. McDOWELL
Scollard Building, 1205 Douglas Street

Everything for the Hard of Hearing
VICTORIA HEARING AID CO.
Ortho Technic Audiphones
819 Pemberton Bldg. Phone E 8128

With the British Troops in France

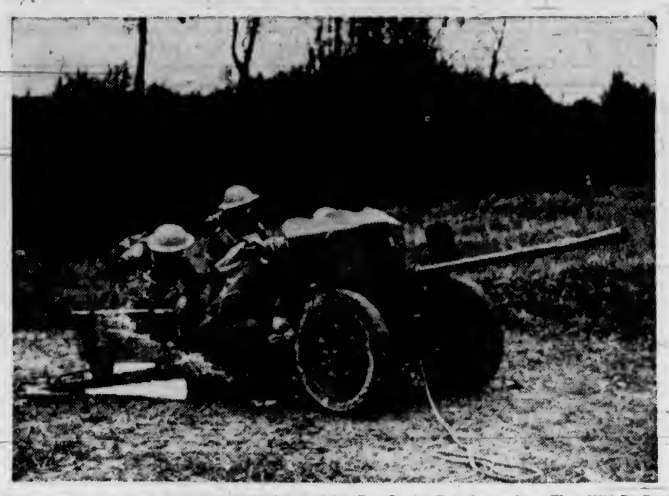

A British Anti-Tank Crew Undergoes Intensive Training Day In and Day Out so That They Will Be Ready for Action on the Western Front. British Troops on the Western Front Are Magnificently Equipped to Meet Every Emergency Under War Conditions.

Eight Drown When Launch Is Swamped

LONDON, Jan. 12 (CP).—An officer and seven men were drowned when a motorboat was swamped by heavy seas off Eddystone Lighthouse, Trinity House, the British Lighthouse Service announced tonight. One man was saved.

The launch, attached to the British lighthouse tender Vestal, had put out to Eddystone Lighthouse to deliver gear. While ropes were being made fast to pull the motorboat in, an unexpected sea broke over the boat and swamped it.

SHRINE LEADER IN VISIT HERE

Imperial Potentate of Mystic Shrine Entertained by Local Temple

On a visit to fraternize with members of the Gizeh Temple here, Walter B. Cline, of Texas, Imperial Potentate, Ancient Arabic Order Nobles of the Mystic Shrine, reached Victoria yesterday afternoon from Seattle.

He was met on arrival by L. A. Grogan, J. W. Hudson, Col. Donald McGugan and other local Shriners and escorted to the Empress Hotel. The potentate was accompanied by twenty-seven members of the Nile Temple, Seattle, and six members from Portland.

Mr. Cline stressed the cordiality which exists between the people of the United States and Canada in a brief interview shortly after his arrival. "We find it is difficult to locate that imaginary border which separates our two peoples, who have so much in common," he said.

AMERICAN SENTIMENT

Speaking of American sentiment with regard to the war, the visitor said that "we have to go along with national leadership, of course, but I think I am safe in saying that the thinking of the United States is 100 per cent sympathetic to Canada."

Mr. Cline has been Imperial Potentate since last June, when he was elected to office at Baltimore. He has been a frequent visitor to Canada, both on official and private missions.

Last night Mr. Cline was entertained by local Shriners at a dinner in the Empress Hotel, attended by the visiting party and many prominent members of the order here. The visitors left by the midnight boat for Vancouver, where they will be entertained today.

SEEKING $95,000 FOR FORUM HERE

Junior Chamber of Commerce Will Ask Remainder of $125,000 From Governments

The objective for the Victoria Junior Chamber of Commerce in its proposed campaign for a forum here was set at $95,000 officials announced yesterday. It is hoped to secure this amount through public subscription to provide the city with a $125,000 arena on Pandora Avenue at Blanshard Street.

The chamber will seek the remaining $30,000 from the Provincial and Dominion Governments in the form of a grant for relief labor.

Ernest H. Harris, forum committee chairman, was authorized to name five two-man committees, which will attend to publicity, prospectus, finance, building and campaign work.

As soon as plans have assumed a more tangible form, the junior chamber will call a public meeting of Victoria organizations and an appeal will be made for their support.

Comedian—"Surely you're not going to stuff that soiled rag in my mouth."

Burglar—"I listen to you on the wireless. Think you're the only one who can use the same gag twice?"

COMMISSIONER FOR B.C. CITY

R. S. Gilchrist to Succeed W. J. Alder at Prince Rupert in February

Before leaving for the Mainland yesterday, Acting Premier A. W. Gray announced appointment of R. S. Gilchrist, supervisor of British Columbia municipalities, as commissioner for Prince Rupert, to succeed W. J. Alder, who will retire on January 31 at his own request.

As Minister of Municipal Affairs, Mr. Gray paid tribute to Mr. Alder's services, and said that the Province was sorry he had decided to retire from the commissionership, which he has carried since inception of the receivership in the northern city some years ago.

Mr. Gilchrist will remain in Victoria, it was announced, acting through D. J. Matheson, city clerk of Prince Rupert, who is to continue as acting commissioner in the area.

Prince Rupert, still asking for a city-manager form of government, will have that request examined during the course of the present year, Mr. Gray said.

CONCERT PARTY WELL RECEIVED

Three Hundred Officers and Men Attend "Arf a Mo" Show at Esquimalt

The new entries dormitory, formerly the gymnasium at the Royal Canadian Naval Barracks, Esquimalt, was filled to capacity on Thursday night when the "Arf a Mo" concert party, Victoria unit of Army and Navy Veterans, entertained about 300 naval officers and men during a two-hour vaudeville show.

Commander R. I. Agnew, captain of the barracks, Captain W. H. Molson, M.C., and Colonel J. Lighbody, D.S.O., representatives from the auxiliary services, and Sergeant-Major F. N. Brooks, Western Command of the R.C.A.F., were in attendance.

Commander Agnew and his associates individually congratulated George Ingledew, producer, and the cast of the "Arf a Mo" party on their fine performance, wished them every success in their future concerts, and hoped that they would give a return concert in the near future.

As an added feature, colored pictures of Their Majesties during their stay in Victoria, were shown by George Alexander, assistant commissioner of fisheries, through the courtesy of the Provincial Government.

COMMUNITY SINGING

During intervals in the concert, community singing was led by Aubrey Jones, master of ceremonies. The audience, assisted by the orchestra, sang old and new selections with much enthusiasm and enjoyment.

The concert party artists were well received for their various acts, and were returned to the stage on many occasions. Those contributing to the show were: Ted Bragge, tap dance; Arthur Veals, comedian; A. Stafford, cornet solos; Joe Dobbie, Scotch numbers; Joe Leatham, violin and song selections; George Ingledew, comedian; Alfred Jacklin and George Ford, Bergen and McCarthy act; William D. Todd, magical acts; Clifford Rutledge and Alfred Stafford, cornet and trombone duet; John McAllister, songs; Kim Campbell, electrician, assisted by Sam Smith and Mark Coppinger, property man. The orchestra of six pieces was under the direction of Cecil F. Boulter, pianist, and included Jim Watson, C. Rutledge, A. Stafford, C. Ferris and J. Leatham.

Following the concert the party attended an informal gathering at the officers' ward room, where they were served refreshments with twenty officers from the dockyard attending. A short period of community singing concluded the evening.

McKechnie Cup Rugby, Saturday, January 13. Varsity-Victoria. Macdonald Park. ***

Treasure Seeker Sails for South

VANCOUVER, Jan. 12 (CP).—Chris Orchards, twenty-nine, Vancouver adventurer, moved southward today to search for treasure reputedly buried in Central America by Sir Francis Drake when Spain and England were at war.

Orchards, who works in British Columbia during the Summer and searches for treasure in the Winter, left here this week to join two Spaniards in Salvador, who claim to have definite information of the whereabout of treasure, which Orchards hopes may amount to $80,000,000 in bullion and precious stones.

NEW COURSE IS GIVEN SUPPORT

Young People to Have Chance to Complete High School Education

Young people who took employment before completing their high school education will shortly have an opportunity to resume their studies at the Victoria Night Schools, Trustee Mrs. A. S. Christie, chairman of the education committee of the City School Board, informed the board last night, in reporting on night school enrollments for the second term of the 1939-40 series.

Mrs. Christie stated that since this course of studies had first been mooted, Claude L. Campbell, director of the night schools, had received applications for enrollment from thirty-five prospective students, one of whom was twenty-five years of age.

Speaking of the night school classes in general, Mrs. Christie reported that there had been a considerable drop in attendance as compared with the first term of the present series, but not more than was usual at this time of year. A considerable number of students would return, and the loss due to lessened registration would be materially offset by reorganization of several classes. The French class would close next week if the numbers did not increase. A new class had been started for men preparing to write off their second and third class engineers' certificates.

ENROLLMENTS DETAILED

Mrs. Christie reported that enrollments at the beginning of the new term were as follow:

Armature winding, 23; art appreciation, 10; art metal work, 39; automobile, 15; aviation, 16; bookkeeping, elementary 17, advanced 15; building construction, 10; carpentry, 34; commercial art, 11; continuation, 19; decorative art, 10; Diesel and steam engineering, 34; dressmaking, day 12, evening 20; dress appreciation, 18; electricity, 11; French, 7.

Home cooking, 24; journalism 29; machine construction 25; machine shop practice, 31; modern merchandising, 17; music appreciation, 20; navigation, 15; painting and drawing, 15; photography, 16, pottery, 14; practical mathematics, 18; public speaking, 20; shorthand, 23; shorthand and typing, 49; typing, 38; woodwork, 35.

Six Months for Having Forged Bill

NEW WESTMINSTER, Jan. 12 (CP).—Steve Shallip, of Vancouver, was sentenced by Judge David Whiteside in County Court here, today, to six months' imprisonment on a charge of being in possession of a forged $1 bill. He was arrested at Mission, forty miles east of here, on December 7.

LIEVIN, France, Jan. 12 (CP-Havas).—Eight men given up for lost Thursday when a torrent inundated a mine-gallery near this Northern French industrial city were found alive tonight, standing on tiptoe in water that had reached their necks and was slowly rising.

Check These Specials
For Today and Monday Selling

WOOLEN BED JACKETS for those who read in bed. Dainty and cosy, lace knit. Long and short sleeves $2.95

HOSIERY
The famous "Lady Royale" Hose semi-service weight and chiffons in smart Winter shades. Sizes 8½ to 10½. Regular 85c. Now 79¢
Three Thread Chiffon Hose in lovely shades, including Sensation, Wineglo, Rouge Claire, Vin Rouge, Grape and Hawaii. Regular $1.15. Special at 1.00
ALL-SILK CREPE HOSE
In shades of Sensation, Wineglo and Roselite. Regular $1.15. Now 1.00

WOOLIES for the Colder Weather
Silk and Lisle snuggies and vests, in tea rose and white. Each 29¢
Moodie's 15% wool snuggies and vests. Each 49¢
Moodie's silk and wool briefs. Each 49¢
Moodie's silk and wool snuggies and vests in tea rose and white. Each 79¢
Stanfield's 50% wool snuggies and vests. Each 69¢
Stanfield's pure wool briefs. Each 69¢
Stanfield's briefs, snuggies and panties, all wool, plain cashmere or fine ribbed, beautifully cosy. Each 1.00
Vests to match. Each 1.00

B.M. Clarke LIMITED
711 YATES STREET

J. J. SEITZ IS DEAD IN EAST

Head of Many Business Enterprises Passes Away At Toronto

TORONTO, Jan. 12 (CP). — Nationally-known figure in many business enterprises, J. J. Seitz, president of Underwood Elliott Fisher Manufacturing Company, Ltd., died at his home here today. He would have been seventy-eight next month.

Vigorously active in the management of the Underwood Company and other businesses until he took ill shortly after Christmas, Mr. Seitz lapsed into a coma two days ago and never rallied.

Mr. Seitz was a moving spirit in formation of the Canadian Business Equipment Manufacturers' Association and was its honorary president. He also was president of A. D. Gorrie & Company, Ltd., automobile sales agents, and vice-president of the Capital Trust Corporation.

WAS MEMBER OF C.M.A.

Native of Formosa, Ont., Mr. Seitz was a member of the Canadian Manufacturers' Association. At one time he was president of the Toronto Baseball Club.

At the age of thirteen Mr. Seitz learned telegraphy and three years later he became Formosa's first operator. A year later he went to Toronto as an operator and in 1880 was transferred to Hamilton. Shortly thereafter he was married at Belleville to Nora Mary Burnie, of that city. She died in 1932 and Mr. Seitz subsequently married Catherine Hishon, of Toronto, who survives.

In the early 1880's he purchased what was probably the first typewriter to be brought into Canada, and was the first person to apply the typewriter to telegraphy.

He foresaw the future of the typewriter and at the age of thirty-four quit his position with the Great Northwestern Railway and returned to Toronto as agent for the Jewett typewriter. In 1898 he obtained exclusive Canadian sales rights to the Underwood typewriter.

FROM COAST TO COAST

As part of the company's educational programme, stenographic service was provided free. The service ultimately placed nearly 500,000 workers in profitable positions. Mr. Seitz's sales and service organization spread from coast to coast and he organized the Peerless Carbon & Ribbon Company.

Working with him as executive vice-president of the typewriter company was his eldest son, Joseph, while W. J. Seitz, another son, managed the Peerless Company. Ernest, the youngest son, won world renown as a concert pianist and as composer of "The World Is Waiting for the Sunrise."

Surviving besides his wife and three elder sons are four other daughters and two sons. They are Miss Helen Seitz, Mrs. G. O. McConkey, Mrs. J. V. Driscoll, and Mary, Philip and Paul Seitz, all of Toronto.

Tabernacle Topic Is On Scripture and War

"The Final Conflict of End Time Powers or Light From Bible Prophecy on the Present War and Its Results" will be the subject of Rev. N. Strain's sermon at the Christian and Missionary Alliance Tabernacle tomorrow night, and questions answered will include:

"Has Mr. Chamberlain's statement of 'present calm before a storm' any Bible significance?" "What has Scripture to say about the revived Roman empire, the King of the North, the King of the South and the Kings of the East?" "Why must the Roman empire be revived?" "When will the King of the North (Red Russia) launch a terrific military offensive against the Western Empire (Fascist Italy) according to prophecy?"

At the morning service the pastor will speak on "Christ Our Peace Offering," a sermon dealing with pictures of Christ in Leviticus.

GIVES VERSION ON RETIREMENT

Member of Parliament Says Hore-Belisha and Churchill Quarreled at Meeting

LONDON, Jan. 12 (CP).—Colonel Sir Lambert Ward, Conservative member of Parliament, today brought into the open rumors of quarrels within the War Cabinet, centring around Leslie Hore-Belisha, who resigned January 5 as Secretary for War, and Winston Churchill, First Lord of the Admiralty.

Addressing his constituents at Hull, Sir Lambert said that at one Cabinet meeting it took all Prime Minister Chamberlain's tact to "damp down the conflagration." He asserted Mr. Hore Belisha and Mr. Churchill quarreled over the latter's broadcast of the news of the landing of the first Canadian contingent in Britain.

The War Office had arrangements set up for release of the story for a certain time, and Mr. Churchill jumped the gun by about a full day in his broadcast.

DIFFICULT TO GET ON WITH

Sir Lambert said the former War Secretary was "not too easy a man to get on with" in spite of his ability and organizing powers.

Mr. Hore-Belisha made it painfully plain he thought he and not Mr. Churchill should have announced the Canadian news, Sir Lambert said.

He described Mr. Hore-Belisha as "one of the live wires of the Government, but not the only live wire."

"The trouble is that when live wires are brought into contact they are apt to spark. . . . The only thing under such circumstances is to get rid of the most highly charged wire of them all. I am afraid it was inevitable."

SAYS B.C. COST NOT AS STATED

Per Capita Education Costs Of Province Placed at $3.44 During 1938

Per capita expenditures on education by the Province during 1938 were $3.44, and not $5.90, as stated by H. R. McMillan, Vancouver, in a recent address, Hon. Dr. G. M. Weir said yesterday. The Province, the Minister of Education said, was paying approximately 35 per cent of education costs, and school districts 65 per cent.

Including provincial, municipal and other costs, total education costs in British Columbia during 1937 had amounted to $12.77 per capita, compared with $13.87 in Ontario, Dr. Weir stated.

"Mr. McMillan, according to his own statements in a letter to me, based his figures on the Canada Year Book for 1939 and deducted from the population the numbers of Indians and Orientals. He overlooked the fact that the statutory vote of $780,000 to rural school districts is merely a loan, repayable to the Provincial Government by collections from those districts. That amount alone would reduce his estimate by one dollar per capita," the Minister of Education declared.

SHIP DELIVERED BY PRIZE CREW

German Freighter Duesseldorf Arrives at Bermuda From Chilian Coast—Name Changed

HAMILTON, Bermuda, Jan. 12 (CP).—A British prize crew sailed the 4,930-ton German freighter Duesseldorf into harbor here today, the British flag at her jackstaff and her name changed to "Poland," in honor of the man who captured her.

The Duesseldorf was taken by the British cruiser Despatch, commanded by Commodore Poland, off the Chilean coast several weeks ago. A prize crew was put aboard, and she was brought to Bermuda via the Panama Canal, Canal Zone authorities permitted her to pass against Nazi protests.

The ship was under British registry when she arrived here.

GIFT ACCEPTED

LONDON, Jan. 12 (CP).—The Turkish Government today accepted a British gift valued at £20,000 ($80,000) for victims of the earthquake in Anatolia. The British Government previously sent £25,000 to Turkey for relief work.

IMPORTED FROM SCOTLAND...
TAK'A PEG O'
JOHN BEGG
IMPORTED OLD SCOTCH WHISKY
DISTILLED, MATURED AND BOTTLED IN SCOTLAND
26⅔ oz. $3.50
40 oz. $5.25
This advertisement is not published or displayed by the Liquor Control Board or by the Government of British Columbia.

STARTS TODAY! (SAT.) FOR 3 DAYS

THE GREATEST HEART STORY OF SHOW BUSINESS SINCE THE "GREAT ZIEGFELD"

★ "Music that will hurry through your ears to get to your heart!" — JIMMIE FIDLER, famous newspaper and radio columnist.

"New Yorkids for Mary Martin's thrilling trilling!" —WALTER WINCHELL, famous columnist. ★

A glowing, glorious love story of Victor Herbert's own Broadway, told to the unforgettable music of the grandest score ever written. Starring Mary Martin, Allen Jones, and Walter Connolly as the famous Music Master, himself.

GOLDEN VOICES RAISED IN GLORIOUS SONG!

ALLEN JONES • MARY MARTIN

WALTER CONNOLLY

AT 12:22, 2:41, 5:00, 7:12, 9:31 — IN

"THE GREAT VICTOR HERBERT"

EXTRA!

MARCH OF TIME'S SENSATIONAL SUBJECT!

The story behind the momentous events of the year 1939!

"Can Stalin Help Hitler?-- And Does He Mean To?"

This big question in the public mind is discussed with inside information in

"Newsfronts of War—1940"

"Information Please" ANOTHER FAMOUS QUIZ FEATURETTE ● WORLD NEWS

WITH LEE BOWMAN JUDITH BARRETT

28 OF VICTOR HERBERT'S GREATEST MELODIES . . . INCLUDING . . . "I'M FALLING IN LOVE WITH SOMEONE," "A KISS IN THE DARK," "KISS ME AGAIN," "SWEET MYSTERY OF LIFE," "THINE ALONE."

CAPITOL

20¢ DAILY 12-1 - - - - PHONE G6811

NOW! SHOWING TODAY AND MONDAY!

3 GRAND STARS . . . ROMANCE WITH LAUGHTER

Robert Taylor ● Greer Garson

Lew Ayres IN

"Remember"

With BILLIE BURK ● REGINALD OWEN

● See It From the Start! At 1:27, 4:07, 6:47, 9:27 THERE'S A REASON!

AND SEE THE WORLD . . . 1,000 MILES AWAY!

"Television Spy" With WILLIAM HENRY ● JUDITH BARRETT

At 12:25, 3:05, 5:15, 8:25

DOMINION 20¢ DAILY 12-1 ● Phone E 0914

Charles LAUGHTON

Arrogant Rascal Ruling H. Gang of Thieves With an Iron Hand!

"JAMAICA INN"

with MAUREEN O'HARA LESLIE BANKS

AT 12:35, 2:46, 4:58, 7:10, 9:22

ENDS TODAY

ATLAS EMp 5211

Extra! POPEYE THE SAILOR ● Unusual Occupations

CAROLE LOMBARD - CARY GRANT - KAY FRANCIS

"IN NAME ONLY"

With CHAS. COBURN and HELEN VINSON

Also LUCILLE BALL - JAMES ELLISON in

"NEXT TIME I MARRY"

MATINEE SATURDAY, 2 P.M. (NOT CONTINUOUS)

ADULTS 25¢ OAK BAY EVENING SHOW FROM 6:30 O'CLOCK

EXTRA — DISNEY CARTOON and "INFORMATION PLEASE"

NEXT WEEK

MON., TUES., WED. ONLY

BROADWAY'S GREATEST MUSICAL STAGE SUCCESS

"STAGE DOOR"

With

KATHARINE HEPBURN • GINGER ROGERS

ADOLPHE MENJOU

With

GAIL PATRICK ● Constance Collier

Andrea Leeds ● Samuel S. Hinds

Lucille Ball

From the Broadway Stage Success by Edna Ferber and George S. Kaufman

LAST TIMES TODAY

GARY COOPER IN "THE REAL GLORY"

PLAZA

RIO ENDS TODAY

FIRST VICTORIA SHOWING

GEORGE O'BRIEN IN "THE FIGHTING GRINGO"

PLUS

THE RITZ BROTHERS IN "THE GORILLA"

SERIAL (Except Saturday Night) "SCOUTS TO THE RESCUE"

EXTRA — CARTOON

SATURDAY PRICES

12-2 10¢ 2-5 15¢ 8 On 25¢

S. HUROK presents

BALLET RUSSE DE MONTE CARLO

LEONIDE MASSINE, Artistic Director

New Productions — Symphony Orchestra

ROYAL ONE DAY ONLY JAN. 22

Seats Now at Fletcher Bros. Music Store 1138 Douglas Street

CADET ESQUIMALT ROAD PHONE G 7222

"WHEN TOMORROW COMES"

IRENE DUNN - CHAS. BOYER

Also "THE LITTLE TOUGH GUY IN SOCIETY"

ADDED — "ASIAN FLEET"

Thursday and Friday Starts at 6:30

Saturday Matinee at 2 P.M.

Saturday Night, 6 o'Clock Last Show 9 P.M.

Adults, 25¢ Children, 10¢

"Two enemies threaten us: economic breakdown and dictatorship. The victory of either will mean the end of our democratic way of life."—Harry A. Overstreet.

DUCK SURVEY TO BE MADE

Representatives of U.S. Unlimited Ducks Will Visit The Province

NANAIMO, Jan. 12. — Inspector James Cunningham, of the Game Commission, told members at the Nanaimo and District Fish and Game Protective Association here that representatives of the United States Unlimited Ducks are coming to British Columbia to make a survey of the duck breeding situation. They have the endorsation of the Attorney-General, the Game Commission, and the sportsmen of the Lower Mainland. They furnish the money for the survey and any suggested improvements they have to make will be reported to the Game Commission and Government before any steps are taken. The changes, if sanctioned, will be made by the Americans, at no cost to Canadian huntsmen or Government.

They may, said Inspector Cunningham, suggest spending money on a bounty for crows, building of dams for dry sloughs, or desstruction of beaver dams which disturb ducks while breeding. He said the work of Ducks Unlimited in the Prarie provinces had been highly successful. This year ducks have been caught by ice before migration in certain parts of the Prairies, and these will be sent to British Columbia to the Game Commission, which has agreed to look after them and liberate them at the proper time.

"We have endorsed their men going through our duck breeding areas," said the inspector, "to see what they can do. We cannot see where they can do one iota of harm, and perhaps a lot of good. They must report to us before making any move." The meeting endorsed the action of the Game Commission.

BIRDS LIBERATED

Inspector Cunningham said that more pheasants had been liberated last year on Vancouver Island than were liberated in the entire Province prior to 1934. The commission had received $4,978 in fees for hunting licences, etc., and they had spent $7,100 for pheasants. The entire revenue of the Commission from Island hunting and fishing licences had been $27,000, and they had spent $41,000. This year the Government had told the commission their appropriations would be cut down to 15 per cent. "This means," said the speaker, "we cannot increase any allowance for pheasants or anything else."

The inspector had visited Cedar district and found it an excellent place for liberation of pheasants, but the proposed areas to the north of Nanaimo he did not approve of. To import Hungarian pheasants would be a waste of money, he said, as the climate and other conditions were not suitable. Pheasants cost the commission approximately $1.50 each and last year they had purchased 16,000. They had found that in the Spring the percentage of hens to cocks left was three and one-half of the former to one. Last Spring, he said, had been the worst breeding season for twelve years. Many hens were forced to abandon their nests, and many chicks were drowned. Farmers are now prohibited from shooting pheasants on their property out of season unless they have a special permit from the game warden. "They are not objecting," said the inspector, "as they have come to realize that pheasants are in the end beneficial to their crops."

DEFENSIVE TREATY PLANS PROGRESSING

Continued from Page 1

cret meeting two days ago between King Carol of Rumania and Prince Paul, regent of Yugoslavia, presumably on Rumanian - Yugoslav participation in an Italian - sponsored neutral front in Southeast Europe.

Numan Menemenjoglu, Turkish Foreign Affairs General Secretary, was reported to have urged Bulgaria to moderate or shelve for the time being her claim on Rumania for war-lost Dobruja, in the same manner that Italy persuaded Hungary to defer her demand on the Bucharest Government for revision of the Transylvania frontier.

PRESENTS REPORT

BUCHAREST, Jan. 17 (AP)—King Carol of Rumania, back tonight from a secret conference with Prince Paul, regent of Yugoslavia, gave his ministers a confidential report, presumably on the question of Rumania and Yugoslavia joining an Italian neutral front in Southeastern Europe. The rulers of the two states met two days ago at Vrsac, near the frontier.

Authoritative circles said the Royal leaders agreed that any Russian advance in Southeast Europe would constitute a "common danger," and that Italy and her ally, Hungary might supply valuable aid in resistance to such a Russian move.

DISCUSSION LATER

Rumanian Governmental spokesmen reiterated not one inch of territory would be given up to any power. However, private sources expressed belief that Rumania might well afford to agree to discuss Hungarian claims on Transylvania after the war in return for assurance of Italian-Hungarian military help if Russia invades Bessarabia.

It was learned authoritatively that Italy, in her diplomatic moves, is stressing the urgency of uniting the neutrals of Southeastern Europe in order that aggression "from any side" would be discouraged in advance of a Spring crisis.

At the Theatres

CAPITOL OFFERS MUSICAL PICTURE

"The Great Victor Herbert" Tells Story of Theatre People of Composer's Day

The picture, "The Great Victor Herbert," which will open today at the Capitol Theatre, is not a biography of the popular composer, but the story of the theatre people of his day.

Allan Jones, star in Herbert's first operettas, falls in love with an ambitious small-town girl, Mary Martin, and makes her a great singer. Her fame soon surpasses his own, so she leaves the stage after they are married in order to give her husband less competition.

Their marital troubles become more complicated, but not too depressing, and are not solved until their offspring, Susanna Foster, grows up to be a singer, too, and brings about the happy ending.

ATLAS THEATRE Charles Laughton, who turned producer in conjunction with Erich Pommer, releases the second of the films made by his Mayflower Pictures Corporation through Paramount. It is "Jamaica Inn," which will end today at the Atlas Theatre and stars Laughton in an exciting film version of the Daphne du-Maurier story.

CADET THEATRE Irene Dunne sings again in Universal's John M. Stahl production, "When Tomorrow Comes," the film which will be shown for the last times today at the Cadet Theatre. The selection is Schubert's "Serenade." Charles Boyer starred with Miss Dunne, will be seen as a concert pianist. Miss Dunne sings the number to Boyer's accompaniment.

DOMINION THEATRE Twenty expert riders and steeplechase veterans are shown in action in "Remember?" now featured at the Dominion Theatre, starring Robert Taylor and Greer Garson. To make the fox-hunt scenes authentic only skilled horsemen and women were signed. Both Taylor and Miss Garson appear during the chase, but Taylor tumbles into a water hole and Miss Garson falls in while trying to help him out.

OAK BAY THEATRE Gripping drama and breathless emotional situations abound in "In Name Only," which will end today at the Oak Bay Theatre. With a star-studded cast including Carole Lombard, Cary Grant and Kay Francis, the film is a searching depiction of a man's endeavor to obtain his release from a mercenary wife so that he can marry the woman he really loves.

PLAZA THEATRE "The Real Glory," which will end today at the Plaza Theatre, stars Gary Cooper in a story of the Philippine Insurrection of 1906. Andrea Leeds and David Niven head the supporting cast, which includes Broderick Crawford, Reginald Owen and Kay Johnson.

RIO THEATRE Fast-moving in its action, abounding in exciting gun battles and hand-to-hand combats, and filmed against the picturesque setting of the Santa Susanna Mountains in Southern California, "The Fighting Gringo," which will end today at the Rio Theatre, presents George O'Brien in the novel characterization of a Robin Hood vagabond. Lupita Tovar, popular Mexican actress, Lucio Villegas and William Royle lead the supporting cast.

AMUSEMENTS

On the Screen

Atlas—Charles Laughton in "Jamaica Inn."

Cadet — "When Tomorrow Comes," featuring Charles Boyer.

Capitol — "The Great Victor Herbert," starring Alan Jones.

Dominion—Robert Taylor in "Remember."

Oak Bay—"In Name Only," starring Carole Lombard.

Plaza — "The Real Glory," starring Gary Cooper.

Rio—George O'Brien in "The Fighting Gringo."

McKechnie Cup Rugby, Saturday, January 13. Varsity-Victoria. Macdonald Park. —

BUYS SUPPLY OF ALUMINUM

Continued from Page 1

the British Ministry of Supply with approximately 90,000 short tons of aluminum annually was announced today by President R. E. Powell, of the Aluminum Company of Canada, Limited.

Mr. Powell said the metal will be purchased at the price prevalent just before the outbreak of the war. The Ministry will buy the firm's entire exportable surplus, which is about 90 per cent of its yearly production of 100,000 short tons.

The president added that the agreement will not encroach on Canada's domestic needs, including Government orders, which involve about 10 per cent of the capacity.

CONFERS TWO DECORATIONS

Continued from Page 1

British sector on the night of January 6. A subsequent announcement from Berlin said that he had died of his wounds after being captured.

Their supply of hand grenades exhausted, Captain Barclay ordered his men to retreat when the enemy troops attempted to surround the British patrol. Despite heavy enemy fire, the patrol withdrew and succeeded in reaching the British lines more than a mile and a quarter away.

OFFICERS DECORATED

LONDON, Jan. 12 (CP)—The King has approved the award of decorations for "gallant and distinguished service" to Major John Henry Devereu Parkin and Second-Lieutenant Mohinder Singh, both of the 11th Sikh Regiment of the Indian army, the War Office announced today. Major Parkin will receive the Distinguished Service Order, and Second-Lieutenant Mohinder Singh the Military Cross, it was announced.

Location of the actions in which the officers gave outstanding service was not disclosed.

Western Horses Going to France

PHILADELPHIA, Jan. 12 (AP).—Future mounts for French soldiers, 100 horses from the Western Plains were loaded on two French freighters today for the second leg of their journey to Europe's Western Front.

Purchase of the horses was arranged by the French military commission at St. Louis and the animals arrived here three days ago.

CONCERT TO BE GIVEN TONIGHT

A party of twenty-two performers from the Royal Canadian Artillery stationed at Mary Hill will pay a visit to the city tonight when they will stage a vaudeville show at the Army & Navy Veterans clubrooms, Wharf Street, for the benefit of the veterans.

As it is the first concert to be given by the soldiers, it is hoped that a large number of veterans will attend.

WAR VETERAN REJOINS UNIT

Capt. M. F. Macintosh First Member of Legislature For Active Service

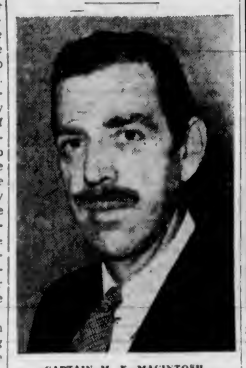

CAPTAIN M. F. MACINTOSH

Captain Macgregor F. Macintosh, member of the British Columbia Legislature for The Islands constituency, who lost an arm in the last war, while serving in France with Princess Patricia's Canadian Light Infantry, has rejoined his old regiment, and will go to Calgary as a training officer. He is the first member of the Legislature to go on active service.

Recognized in the Legislature as the champion of the war veterans' rights, Captain Macintosh will retain his seat in the House, since he is not leaving Canada. His removal to Calgary, however, will necessitate his resignation from the position of Conservative organizer for the province.

Born in Glasgow in 1896, Captain Macintosh came to Canada in 1903, and to British Columbia in 1913. He went overseas from Saskatoon with the 2nd University Company, P.P.C.L.I., and after the war remained in military service, being stationed in Toronto, Winnipeg and Esquimalt.

Retiring in 1930, he went to live on Salt Spring Island, and in that year was first elected to the Legislature, serving until 1933 and being re-elected in 1937. Latterly he has lived in Vancouver.

BRITISH AND GERMAN PLANES ARE ACTIVE

Continued from Page 1

raider was given a warm reception over the Thames estuary.

MAKE HASTY RETREAT

No bombs were dropped on land. The German scouting planes flew over London's outskirts; the southeast coast of Suffolk, Norfolk and Yorkshire coast. They were quickly forced back to sea by British anti-aircraft fire and pursuit planes.

Today with the forty-seventh birthday of Germany's Air Minister, Field Marshal Hermann Goering, and the press here described the raids as his "celebration." They called them a "flop."

Over the Thames three British Spitfires struck from the clouds at a lone raider which appeared to have been hit and was last seen trailing smoke and heading out to sea with the chaser planes in pursuit.

The plane which reached the Suffolk coast was a Heinkel. Another Heinkel flew over Yorkshire. A Dornier "flying pencil," a bi-motored bomber with an unusually long and narrow fuselage, was seen near the Norfolk coast. She was believed to be a mine-sower.

ATTACKS ON SHIPPING

Attacks on North Sea shipping continued. A lightship off the east coast sent out an SOS when bombed by Nazi aircraft, but a lifeboat found the crew uninjured.

An armed trawler drove off a Heinkel plane which dropped bombs near her. The flashes of fire from the trawler's light guns were mistaken from the shore for distress signals and a boat was sent to investigate. Another ship was attacked with bombs near Filey, but was not hit.

The sinking of the 1,706-ton British steamship Keynes by German bombers Thursday in the North Sea was disclosed when the vessel's seventeen crew members were landed at a British port.

The 195-ton British trawler Croxton also was sunk and her crew of nine landed today in Britain.

HIT BUT NOT DOWNED

LONDON, Jan. 12 (CP)—A British flyer returned to his base today after an encounter with a German Heinkel over North Sea to learn that the German radio had announced that his plane "went up in smoke and crashed."

"I did not go up in smoke—no fear," the pilot said. "A lucky bullet from the Heinkel hit one of the exhaust pipes and a stream of cooling liquid that poured out behind may have looked like smoke. Anyhow it wasn't and I got back easily enough. I am perfectly okay and have been flying all day. The machine will be airworthy again soon."

The pilot, who has been in the Royal Air Force for about ten years, was one of three sergeant pilots who routed the Heinkel after it had attacked a merchant ship off the coast of Norfolk.

January SALE • Malleks Limited

Ready-to-Wear and FURS

1212 Douglas St. E 1623

FINE IMPORTED WOOLLENS

TREASURE TROVE

909 GOVERNMENT ST.

AGENTS FOR JORDANS LIMITED ORIENTAL RUGS

January Clearance

YOUR OPPORTUNITY!

THIS 4-PIECE MAPLE SUITE—Vanity, Bench, Chiffoniere and Bed—Discontinued design clearing at, only $87.75

$8.00 Cash - $8.00 Month - No Interest

STANDARD FURNITURE CO.

FURNITURE SPECIALISTS 737 YATES STREET

Ray's, LTD.

All Specials Advertised in Friday Morning's Colonist Available All Day Saturday (Today)

Women's Institutes

SHAWNIGAN LAKE

The Shawnigan Institute met on Thursday afternoon in the S.L.A.A. Hall for its first session of the year, with Mrs. G. Orr, re-elected president, in the chair. The annual per capita provincial tax was ordered paid. The monthly bulletin was read and reports heard. Arrangements were discussed for an institute twenty-fifth anniversary party, and will be concluded by the following committee: Mrs. F. M. Gannon (convener), Mrs. F. T. Elford, Mrs. C. E. Boyd and Mrs. S. Smith. The date suggested for the party was Saturday, January 27. Refreshments for the party and the making of a birthday cake will be arranged respectively by Mrs. W. Maitland and Mrs. A. Layton. The committees for the year were struck as follows: Entertainment, Mrs. W. B. Broocke (convener), Mrs. W. Batchelor, Mrs. H. P. Smith, Mrs. S. Smith, Mrs. W. Williams, Mrs. A. Hallet, Mrs. W. Maitland; community betterment, Mrs. F. M. Gannon (convener), Mrs. C. G. Jones, Mrs. Garrad, Mrs. W. Ed'Dels, Mrs. E. G. Gibson; visiting, Mrs. M. Kinloch, Mrs. C. Page, Mrs. J. Mediland, Mrs. R. P. Weber, Mrs. C. G. Jones, Mrs. W. Williams, Mrs. M. Macdonald; school, Mrs. E. G. Gibson (convener), Mrs. C. E. Boyd, Mrs. M. Macdonald; health centre, Mrs. M. E. Kinloch; legislature, Mrs. F. T. Elford; library, Mrs. C. G. Jones. Tea was served by Mrss. C. Page and Mrs. J. Mediland. The next meeting will be held at the home of Mrs. F. M. Gannon.

PARKSVILLE

The following conveners were named at the recent meeting of the Parksville W.I. held with Mrs. Tryon, the president, in the chair: Home economics, Mrs. Dooley; education, Mrs. Leakey; agriculture, Mrs. Brittain; tea, Mrs. Young. Mr. Douglas Flintoff showed moving pictures of the children at the Solarium at work and play, and in connection with the pictures, Miss Andrews, the matron of the Solarium, gave an interesting talk on various phases of life at the Solarium. A telephone whist and bridge party has been arranged for January 18 in aid of the Solarium. The meeting was an open one and was well attended by members, friends and pupils of the public school. Tea was served by the directors.

ROYAL OAK

The monthly meeting of the Royal Oak Institute was held on Thursday afternoon in its hall. Miss K. Oldfield presided and welcomed four new members, Mrs. C. Travers, Mrs. S. Travers, Mrs. J. L. Martin and Mrs. W. Wain. An exceptionally good financial report was given by the treasurer, Miss Eva Phillips, who stated that the sum of $1,443.56 had been raised during the year, with expenditures amounting to $1,270.50. A resume of the year's activities was given by the president, who thanked the committees, conveners and all other workers for their loyal support. The highlight of the year was the burning of the mortgage, and other substantial donations were made to the Cycledrome and the Queen Alexandra Solarium. Various other worthy causes were also helped. A unanimous vote of thanks was extended to Miss Oldfield, and she was presented by Mrs. Jane Duval, with a bouquet of pink carnations and Klondike chrysanthemums. Similar bouquets were presented by Miss Oldfield to Mrs. A. C. Booth, the retiring secretary, and to Miss Phillips, the treasurer. Gifts were presented to Mrs. T. T. Hutchison and Mrs. A. Rankin in appreciation of their work throughout the year. Mrs. P. M. Monckton and Mrs. A. P. Hobbs were appointed as delegates to the annual meeting of the Local Council of Women, which will be held on February 21 and 22. Mrs. H. H. Reed and Mrs. L. H. MacQueen were named as alternates. A cash donation will be sent to the Solarium in the name of Mr. A. P. Hobbs, who audited the books. Mrs. H. H. Reed, with Mrs. P. M. Monckton as alternate, was appointed as the representative to the Horticultural Society, and Mrs. Monckton, with Mrs. Hobbs as alternate, was appointed as the yearly representative to the Local Council of Women. Mrs. H. H. Reed was appointed as card party convener. In recognition of her many years of faithful work, Mrs. A. D. Grieve was made their honorary vice-president. Under the tuition of Miss Betti Clair, dancing classes for juniors will commence next Tuesday afternoon at 2:30 and 3:30 o'clock. Miss K. Oldfield was unanimously returned to office, also Miss Phillips, the treasurer, was appointed by acclamation. Others appointed to office were Mrs. T. T. Hutchison, vice-president; Mrs. E. R. Heal, secretary; Mrs. P. M. Monckton, Mrs. F. Reeves and Mrs. A. Rankin, directors. Mrs. Alfred Watt, M.B.E., was the guest speaker, and gave a talk on the progress made by institutes in many lands, particularly in the Balkan States. A vote of thanks was expressed to Mrs. Watt, who was also presented with a bouquet of Euphobia and Parma violets. Miss Leighton, who represented Mrs. V. S. McLachlan, also received a similar corsage bouquet. At the close of the meeting tea was served by members of the executive.

For Quick Cough Relief, Try This Home Mixture

Splendid Results. Saves Money. Easily Mixed.

You'll be surprised how quickly and easily you can overcome a bad winter cough, when you try this well known recipe. It gives you four times as much cough medicine for your money and you'll find it very pleasant and dependable, for real relief.

Make a syrup by stirring 2 cups of granulated sugar and one cup of water a few moments, until dissolved. No cooking needed—it's no trouble at all. Then put 2½ ounces of Pinex (obtained from any druggist) into a 16 oz. bottle. Add your syrup and you have 16 ounces of medicine that will surprise you by its quick action. It never spoils, lasts a family a long time, and tastes fine—children love it.

This home mixture takes right hold of a severe cough. For real results, you'll say it's splendid. It loosens the phlegm, soothes the irritated membranes, and quickly eases soreness and difficult breathing.

Pinex is a compound containing Norway Pine and palatable guaiacol, in concentrated form, well known for its soothing effect on throat membranes. Money refunded if it doesn't please you.

The Daily Colonist

Established 1859

The Colonist Printing and Publishing Company, Limited Liability

J. L. Tait, Managing Director

Subscription Rates by City Carrier:

Yearly	$12.00
Monthly	1.00

All subscriptions payable in advance. Mail subscribers are requested to make all remittances direct to The Daily Colonist.

Subscribers in ordering change of address should be particular to give both old and new addresses.

Subscription Rates by Mail:

To Canada, British Empire, United States and Mexico:

Yearly	$6.00
Half-Yearly	3.00
Quarterly	1.50

To All Other Countries:

Yearly	$18.00
Monthly	1.50

Saturday, January 13, 1940

MUNICIPAL HEADACHES

In their relations with the Provincial Government, British Columbia municipalities are still proceeding under what might be termed emergency regulations, with no settlement yet of the basic inequalities which led a number of municipal centres into receiverships and which placed all municipalities under a severe and continuing financial strain.

Ignoring quibbles and special pleadings, the main case for the municipalities remains what it was: That they are shouldered with responsibilities for which they have at this date no adequate, continuing revenues. The land, the chief basis of municipal taxation, has been taxed until property values have been adversely affected, and in extreme cases, disappeared. New costs have been imposed, without any redivision of the fields of revenue. Municipalities have been left to manage as best they can under financial conditions that have steadily deteriorated.

Nothing is to be gained by denying that municipalities, through ignoring their income position and by extension of services without much thought as to carrying charges, forged some of their own chains. There was an exaggerated and continuing drive for new services, beyond the limits of tax-paying citizens to carry. Debt financed by sinking fund bonds was not retired when it matured, and in some cases sinking fund savings were in part dissipated. Serial bond wisdom only seems to strike a municipality after it has plunged into difficulties.

That, however, is not the complete picture. Senior Governments have played fast and loose with the municipalities over the problem of relief, works, and the aggregate burden of social services. The arrangement made for one period has been changed in the next, and often retroactively. In sum, the municipalities have found to their cost that their duties and responsibilities have enlarged, and their revenues lessened; and this despite the fact that their combined budgets were heavily reduced in the period between 1932 and 1935.

If receivership areas had worked out of their difficulties, if municipalities had found it possible to dispense with emergency methods of financing, if they were today back upon an income basis, there would be less point to representations made by the Union of British Columbia Municipalities to the Rowell Commission two years ago. But little of this ground has been recovered. The municipalities are still in the position of holding out their hands to the senior Governments, asking for special measures of assistance, and postponing obvious adjustments that must sooner or later be made.

It is to the point, then, to recall what the Union of British Columbia Municipalities said to the Rowell Commission, and which the passage of time has only intensified. The Union submitted that the municipalities were an important part of government, close to the people; that industrial change had outmoded the present tax on real property; that civic responsibilities had increased, without compensating civic income; that governmental "hand-outs" were both unreliable and unsatisfactory; that municipalities should meet the cost of purely local services, while social services and national services should be placed on a much broader basis; that real taxes had outweighed the value returned to the land; that exemptions of Crown lands was cumbersome and inequitable; and that a more just basis should be found for governmental settlements in cash or kind.

In a broad sense, there has been no real reply to the municipalities on those submissions, now two years old. The Rowell Commission has not reported, or its report has not come to the attention of the public. Emergency settlements have been made by the senior Governments, with respect to housing, works, relief and other matters; but the basic cause of municipal unrest remains unchanged. Year by year the municipal experts of the Governments concerned have reported this condition. Nothing matching the complexity and gravity of the situation appears to have been attempted. The municipalities are still waiting; and are still being told to wait. How long must they wait?

REBELLION IN EIRE

It is not unusual for Eire, the former Irish Free State, to be embroiled in serious political unrest, but there is more than a touch of irony in the present aggravated situation. The Government of Mr. de Valera is devoting all its energies to the suppression of the Irish Republican Army, an outlaw organization with which the present Premier was connected for many years. It was the Republican Army which helped him to defeat the Cosgrave Administration, before the Irish Free States was organized and home rule conferred on Southern Ireland.

The I.R.A. has long demanded the removal of the partition which divides Ireland into two parts, and its policy has been one of intimidation. Its terroristic activities have been designed to force Great Britain to abandon her support of the six northern counties which comprise Ulster and to coerce Northern Ireland into abandoning direct association with Great Britain. Northern Ireland has no intention of seeking a change in her present status; her spokesmen have made this abundantly clear from the time that the Irish Free State was created. If anything, the terrorism of certain proponents of union has alienated many persons in Northern Ireland from the cause and strengthened the determination of others to resist, whatever the pressure.

Mr. de Valera realizes that force is out of the question and that if union of the north and south is to be achieved it can only be by peaceful negotiation and compromise. The rebels will not wait; they are armed for action and strong to the point of having a large measure of control in some of the southern counties. The situation has become critical and if armed conflict is to be avoided it is necessary for the Government to take stern and drastic measures. Some members of the Dail Eireann have stated that already it is too late to check the I.R.A. without violent consequences. Some see the fine hand of Germany behind the rebellious element asserting that the United States dollars found in the possession of some I.R.A. suspects came from Nazi German sympathizers in America, possibly through the German diplomatic service.

For Mr. de Valera the situation may be a case of his chickens coming home to roost, but it is to be hoped that he can succeed in stamping out the element that seeks to gain its objectives by ruthless acts of terrorism. Armed aggression, wherever used, can bring only death, misery and despair.

THE JOHN HOWARD SOCIETY

It is disconcerting to the Canadian amour propre to learn from the report of the Royal Commission on the penal system in Canada that crime among the youth has increased at an alarming rate in Canada while decreasing in England and Wales; and that while in 1891 out of every 100,000 of the ages of sixteen to twenty 257 were habitual criminals, by 1935 the number had jumped to 1,083. It cannot be presumed that the reasons for the difference lie in any peculiar depravity in the Canadian nature.

The John Howard Society of Victoria has done a great deal towards improvement in this condition. The society is largely concerned with the personal troubles of youthful ex-prisoners. It has found that a great many of those who seek help and counsel are without criminal tendencies whatsoever, but are wanderers in search of employment, who happen to have been given a term in jail as vagrants or were prompted by want to acts of theft and desperation. There are, of course, other causes of juvenile crime besides poverty. All these are given careful study by the society in its efforts to reduce crime and to assist those who have paid the penalty imposed by the courts for breaches of the law.

The task which faces the society and the people of Canada as a whole is no light one. Mr. H. G. Wells, in his latest work, dwells upon the multitudes of surplus young men in our Western civilization, full of zest for living, yet ushered into a world which apparently has no use for them. Seeking remunerative employment here, there and everywhere, and seeking it in vain, they seem to be nobody's particular responsibility, though they are, of course, the responsibility of everyone. The War notwithstanding, it is essential that work such as that of the John Howard Society be continued with the utmost vigor. If the crime statistics are an index, it is not the least urgent in the country.

Alcohol consumption in Germany is reported to have risen 150 per cent since Hitler came into power. If this means spirits of the bottled type it will not help the Nazis much in their war effort. It takes more than alcohol to sustain the spirit of a nation.

In the Moscow City Soviet elections recently, M. Stalin was given 2,972 votes of a possible 2,972 in his district. Such unanimous support is certain when no other candidate is allowed and when to abstain from voting is punishable even by death.

"Among the other important events of 1940 is to select a successor to Premier Aberhart," says an Alberta newspaper in editorial. As the one sentence constitutes the entire editorial it is at least brief and to the point.

He that will not reason is a bigot; he that cannot reason is a fool, and he that dares not reason is a slave.—Sir W. Drummond.

The Weather

Meteorological Office, Victoria, B.C., at 7.00 p.m., January 12, 1940.

SYNOPSIS OF WEATHER CONDITIONS

Pressure remains abnormally high west of Vancouver Island and is relatively low over the Peace River district. The weather has been moderately cold throughout British Columbia and showers have occurred on the North Coast.

It has been fair and rather cold in the Prairie Provinces.

PRECIPITATION AND TEMPERATURES

Precipitation for twelve hours to 5:00 p.m.; temperatures for twenty-four hours.

	Precipitation	Min.	Max.
Victoria	Trace	34	42
Nanaimo	--	32	43
Vancouver	-	22	36
Kamloops	-	21	32
Prince George	.01	Zero	25
Estevan Point	-	30	45
Prince Rupert	.10	32	41
Langara	.04	39	42
Atlin	-	11	32
Dawson	.03	6	22
Seattle	-	32	41
Portland	--	32	38
San Francisco	--	48	59
Spokane	--	13	28
Penticton	-	20	
Vernon	-	19	
Kelowna	-	22	35
Grand Forks	-	8	26
Nelson	-	15	25
Kalso	-	8	
Cranbrook	-	2*	15
Calgary	-	2*	27
Edmonton	-	13	24
Swift Current	Trace	8	19
Moose Jaw	-	1	18
Prince Albert	Trace	20*	14
Winnipeg	--	4*	14
Thursday—			
Toronto	--	32	37
Ottawa	--	15	33
Saint John	--	3	26
Halifax	--	12	27

* Below zero

FRIDAY

Minimum	34
Maximum	42
Average	38
Minimum on the grass	23

Weather, fair; sunshine, January 12, 2 hrs. 36 mins.

5:00 P.M. WEATHER REPORTS

Victoria—Barometer, 30.23; wind, SW., 10 miles; fair.

Vancouver — Barometer, 30.23; wind, E., 5 miles; foggy.

Kamloops—Barometer, 30.18; calm; cloudy.

Prince George — Barometer, 29.95; wind, SE., 15 miles; snowing.

Prince Rupert—Barometer, 30.14; wind, SW., 5 miles; raining.

Langara—Barometer, 30.08; wind, W., 27 miles; cloudy.

Estevan Point—Barometer, 30.25; wind, NW., 21 miles; fair.

Tatoosh—Barometer, 30.24; wind, NW., 10 miles; cloudy.

Portland—Barometer, 30.36; wind, SW., 5 miles; cloudy.

Seattle — Barometer, 30.28; wind, SE., 10 miles; cloudy.

San Francisco — Barometer, 30.11; wind, NW., 10 miles; fair.

Note and Comment

By SANDHAM GRAVES

In the Fourth Century, B.C., Theophrastus, a learned Greek in the days when many Greeks were expansively if not expensively instructed, was writing books that were to supply the world with much of its botanical insight for centuries to follow. Theophrastus, however, wrote other books, one, "Ethical Characters," being one of the first recorded works on human character. Judge for yourself if human character has much changed. Born in 372 B.C., Theophrastus has been translated as follows:

• • •

"Friendship with rascals is a sympathy with vice.

• • •

"Backbiting is a bent of the mind towards the worse in all a man says.

• • •

"Anti-democratic spirit is a love of rule; covetous of power and gain.

• • •

"Cowardice would seem to be a giving-way of the soul in fear.

• • •

"Arrogance is the despising of all the world but yourself.

• • •

"Pretentiousness will seem to be a laying claim to advantages a man does not possess.

• • •

"Parsimony is a neglect of honor when it involves expense.

• • •

"Petty pride will seem to be a vulgar appetite for distinction.

• • •

"Ill-breeding is a sort of behavior which gives pain without harm.

• • •

"Nastiness is a neglect of the person which is painful to others.

• • •

"It goes without saying (Ha—even the Greeks did it!) that distrustfulness is a presumption of dishonesty against all mankind.

• • •

"Grumbling is an undue complaining of one's lot.

• • •

"Superstitiousness would seem to be a sort of cowardice with respect to the divine.

• • •

"Surliness is a harshness of behavior in words—and the surly man is like to reply: 'Don't bother me.'

• • •

"Stupidity, to define it, is slowness of mind in word and deed.

• • •

"The officious man is one that is like to stand up and promise to contribute what is beyond his means.

• • •

"Now tactlessness is a pain-giving failure to hit upon the right moment.

• • •

"Penuriousness is an excessive economy of expenditure.

• • •

"Unconscionableness is a neglect of reputation for the sake of filthy lucre.

• • •

"Loquacity would seem to be an incontinence of speech—and the loquacious man will say to any that meets him: 'You are wrong. I know all about it.'

• • •

"Wilful disreputableness is a tolerance of the dishonest in word and deed.

• • •

"Self-seeking alfability is a sort of behavior which provides pleasure, but not with the best intentions.

• • •

"Boorishness would seem to be an unbecoming ignorance.

• • •

"Garrulity is the delivering of talk that is irrelevant, or long and unconsidered."

• • •

Dedicating this work, which consisted of neat character sketches, only the first lines of which have been quoted above, Theophrastus said he would never cease to marvel that, while all of Greece lay within one clime and all Greeks of the day had a similar upbringing, they did not have the same constitution of character. From long study of human nature he had been led to believe that men's failings showed through, from the inside to the out.

• • •

Theophrastus even had a word for the news gatherer of his own day. He is quoted in the Edmonds translation as saying:

"Newsmaking is the putting together of fictitious sayings and doings at a man's own caprice; and the newsmaker is one that no sooner meets a friend than his face softens and he asks him with a smile: 'Where do you come from?' 'How do you do?' and, 'Have you any news of this?'"

• • •

So the Greeks had many words for it, and Theophrastus had taken some of the measure of mankind in a fashion that not many people could set aside even today. It is still the same old human nature. Stick pins in it, and it will react precisely as it did in the Fourth Century, B.C.: a blow for a blow; a smile for a smile; the truth for the truth; and mighty little for nothing, as a Dublin jarvey would tell you, any day in the week. Good old Theophrastus! A little hard on the news gatherers; but otherwise sound!

The Observation Car

By THE EDITORIAL STAFF

Fruit for Jack Tars

A kind soul on Garrick Street suggests that those with surplus apples, pears or other fruit donate them to the visiting British sailors who no doubt would deeply appreciate such gifts . . . On Fairfield Road last Thursday we saw an optimist cutting the grass on his front lawn. We figured that he had received a lawn mower for Christmas, that he needed exercise, or that it was just a plain case of trying to rush Spring. Perhaps he will awaken some bright morning to find his lawn covered with snow . . . We heard Bill, the Broad Street barber, remark that foolish persons never learned much because somebody was always saving them from what they would naturally get . . . Arthur, the scribe, thinks that the shortest essay on two of life's greatest problems would be simply "Twins" . . . We sometimes wonder where Roosevelt's N.R.A. eagles finally went to roost . . . According to our tobacconist friend, love is the same today as it was several thousand years ago, except that diamonds have replaced clubs . . . Ho hum. Usually everything turns out all right in the end. The world would be in a sorry mess if it depended on human wisdom alone. —G.B.

• • •

Glancing Over Sport

A new mark should be posted in the record books of the National Hockey League this evening when the New York Rangers get through battling the Toronto Maple Leafs. A win for the Manhattan boys will make it nineteen straight games in which the blue-shirted squad of the Patrick clan has coasted along without a setback. On paper the Rangers should take the decision as the Leafs are in a bad way these days with Gordie Drillon, league's leading scorer, Syl Apps and Dick Metz nursing injuries which will keep them on the shelf for several games. Toronto has lost its great scoring punch with Drillon and Apps out of the line-up, there's little question about that, so the Rangers go down in my books with a win by three goals . . . Victoria's Rugby fifteen is reported in first-class shape for its important McKenzie Cup match against Varsity at Macdonald Park. With this machine clicking the locals will win the decision by six clear points . . . Two easy games to pick on the local football battlefront today. Esquimalt will trim the Garrison and Victoria City will take the points from the Thistles . . . Victoria Dominoes—Canadian champions or not, will turn the tables on the touring Chinese basketballers from San Francisco . . . Tomorrow Victoria West will reach the Price Cup final by eliminating Rangers in the semi-final play-off at Bullen Park.—J.D.

• • •

Sage Advice

Working behind prison bars for some fourteen years in the interests of convicts, is the record of Colonel John Habkirk, retired, of the Salvation Army. During that time he has come to know many of America's notorious criminals, and thereby hang many tales. But all we wish to deal with here are some sage quotations from a recent address of the colonel's: "If you give more attention to the child in the high chair, you won't have to worry about the electric chair" . . . "Everything in the modern home is controlled by a switch, except the children" . . . "All men in prison are not criminals, and all criminals are not in prison."—W.I.F.

FUNDS FROM UNITED STATES

LONDON, Jan. 12 (CP).—The Dublin correspondent of The News Chronicle reported yesterday the current intensified activity of the Irish Republican Army in Ireland is being financed by funds emanating in part from German sources in the United States.

FIFTY YEARS AGO TODAY

From The Daily Colonist of January 13, 1890

Along the Docks—Steamer Walla Walla arrived from San Francisco at 9 o'clock yesterday morning, having encountered rough weather on the trip . . . Schooner Juanita, Captain Olsen, will go on Turple's ways today to undergo repairs. She will leave for the sealing grounds next week . . . Tug Lorne returned from Port Townsend yesterday, having taken the ship J. V. Troop over . . . Steamer Queen of the Pacific leaves for San Francisco at 11 o'clock this morning . . . Steamer Maud will go on the ways after she brings another load of coal from Nanaimo . . . Schooner Viva leaves today for her southern cruise.

At a meeting of the B.C. Benevolent Society last night the following officers were elected for the ensuing year: James Fell, re-elected president; Thomas J. Burnes, vice-president. Relief committee: Joseph Wilson, H. Brown, H. Maiuell, L. Goodacre, George Doughty, J. M. Henderson, H. Short, J. C. Devlin, Thomas Shotbolt, A. A. Green, Thomas Earle and M. W. Waitt.

Personal News — F. C. Davidge returned to Victoria . . . W. E. Osterhout and W. Marvin returned from San Francisco by the steamer Walla Walla yesterday . . . Mrs. G. Madigan, Mrs. Adler and Mrs. D. G. Walker arrived home last evening . . . Robert Irving, agent of the C.P.R., is confined to bed by a severe attack of bronchitis . . . Chief of Police Sheppard was able to be out for a few hours yesterday, but had not recovered sufficiently to be on duty.

PROPAGANDA DISCOUNTED

Publicity Bureau Taking Steps to Encourage U.S. Tourist Traffic

A vigorous counter-offensive against "insidious propaganda in the United States aiming to deter Americans from spending their holidays in Canada" is being waged by the Victoria and Island Publicity Bureau, following the discussion by the directors of the Chamber of Commerce on Thursday.

Circulars have been sent to secretaries of all service clubs in Victoria with international affiliations, urging that their clubs' national magazines be asked to stress in early issues that "the war has made no difference to the hearty welcome which awaits all Americans who come to spend their holidays in the Dominion; that there are no irksome restrictions; that no passports are necessary; that, owing to the foreign exchange, American money is worth more in Canada; that prices have not materially risen, and that the visitor is at liberty to bring in United States money, spend it or exchange it, and take out an amount equivalent to the sum brought in."

The circular also suggests that publicity should be given in the United States to the wide privileges granted by the customs regulations.

PAMPHLETS ISSUED

The bureau also is distributing widely copies of the attractive pamphlet issued by the Provincial Government which emphasizes that the war affects visitors to British Columbia only to their advantage, by giving them the benefit of the favorable exchange situation. A request was received yesterday by the bureau from the California State Automobile Association for 100 copies of the pamphlet for distribution to all its branch offices.

As a further means of combating the campaign in the United States, the bureau has written to D. Leo Dolan, chief of the Canadian Travel Bureau, suggesting that his department should prepare a large number of small "stuffers" for insertion in letters from Canadian firms and individuals in the United States. The British Columbia Government travel bureau also has been requested to prepare similar single-sheet "stuffers."

STARTS WORK ON APARTMENT

Modern Homes to Be Provided for at Corner of Rupert and Heywood

Work has already commenced upon the erection of another fully modern apartment in the city to afford accommodation for the ever-increasing demand for living quarters here. This building is to be erected at the corner of Rupert Street and Heywood Avenue. It will occupy a magnificent position adjoining Beacon Hill Park, with a commanding view over a large section of that open space and also of the city. It is directly opposite to the home of Senator R. F. Green.

Clearing of the site, which is at present covered with a thick growth of broom, is now in progress. A basement of concrete will support the main structure, and this will embrace the heating plant and other storage requirements for a modern apartment house. The living quarters of the janitor of the place will be located there also.

The main part of the structure will be carried up for two storys and will be of frame construction.

AMPLE ACCOMMODATION

There will be twelve apartments contained in the two storys, which will carry all the requisites of modern living quarters. Each apartment will consist of a living-room, a kitchen, a bedroom and dinette with a bathroom. In the living-room facilities for the conversion into further sleeping accommodation will be provided.

In the main rooms of the apartments, hardwood floors will be laid, while in the bedrooms will be selected native wood flooring. The heating throughout will be by hot water system provided for in the basement.

The new structure is being erected by the interests represented by C. M. Forrest, which were responsible also for the building of the Sussex Apartment Block, the Tweedsmuir Block, the Cathay Apartment Hotel and the Royal Oak at Royal Oak.

The design for the new apartment block has been prepared by the firm of Patrick Birley, of this city.

SUNRISE AND SUNSET

JANUARY

Time of sunrise and sunset (Pacific standard time) at Victoria, B.C., for the month of January, 1940

Date	Sunrise	Sunset	Date	Sunrise	Sunset
1	8:06	16:28	17	8:00	16:47
2	8:08	16:29	18	7:58	16:49
3	8:08	16:30	19	7:56	16:50
4	8:08	16:31	20	7:54	16:52
5	8:05	16:32	21	7:57	16:53
6	8:05	16:33	22	7:54	16:55
7	8:05	16:34	23	7:55	16:56
8	8:05	16:36	24	7:54	16:58
9	8:04	16:37	25	7:53	16:59
10	8:04	16:38	26	7:51	17:01
11	8:03	16:39	27	7:50	17:02
12	8:03	16:41	28	7:49	17:04
13	8:02	16:42	29	7:48	17:06
14	8:02	16:43	30	7:46	17:07
15	8:01	16:44	31	7:44	17:09
16	8:00	16:46			

The Meteorological Observatory, Gonzales Heights, Victoria, B.C.

BOYS' WINTER CAPS

Of navy blue melton cloth and with fur-lined ear-flaps for extra warmth. Just the thing for delivery and paper boys. Size 6¾ to 7½.

HALF PRICE AT..... 49c

"THE WAREHOUSE"

1420 DOUGLAS ST. "Victoria's Stores of Better Values" 1110 GOVERNMENT ST.

For Fire and Automobile Insurance, Rentals and Real Estate, Consult

ELSIE B. RICHARDS

Suite 7, Metropolitan Building, Opposite Postoffice

PHONE EMPIRE 7722

Court of Appeal

Victoria Sittings

The Court of Appeal handed down decisions in the following appeals yesterday:

Chesworth (A) vs. C.N.P. Railways (R)—Peter Chesworth won his appeal and was awarded $5,971 against the Canadian Northern Pacific Railway in an action which arose out of the crossing accident at the Colwood railway crossing in August, 1937.

This was Chesworth's second appeal, being taken in this instance from a judgment of Mr. Justice Manson, who presided at the second trial without a jury. Chesworth lost the first trial, which was taken before Mr. Justice Murphy, who sat with a special jury, but won the right to a new trial in the Court of Appeal on the grounds of omission of proper evidence and misdirection of the jury.

Mr. Justice McQuarrie, in his written reasons for allowing the appeal, said in part, "I think it clear that Valentine, the driver of the automobile, was guilty of negligence in not keeping proper lookout, and for stopping his automobile on the railway crossing." His Lordship stated, however, it appeared common ground that the appellant was not affected by the negligence of Valentine, and added, "I am of opinion, therefore, that the condition of the railway sign was the effective cause of the accident." The fact that the Railway Board had ruled the crossing to be a safe one did not bar this court from holding that the railway crossing had not been properly maintained in accordance with the Railway Act and Regulations.

Appeal allowed.

Rex (R) vs. Dale (A)—The Court of Appeal dismissed the appeal of Hazel Dale on the first count of a conviction for attempted abortion, but allowed her appeal on the second count. Since the accused was sentenced to three years on each count, with sentences to run concurrently, the result of the successful appeal on the second count will not alter the period of imprisonment.

Objections to conviction on the first count had been taken on the ground of misdirection of the jury. The Court of Appeal, however, adopted the ruling of the Supreme Court of Canada in Rex vs. the George Brothers, in holding that the charge to the jury taken as a whole was not unfair to the prisoner or tending to mislead the jury in law or fact.

Appeal allowed in part.

Judgments will be handed down Monday, January 15, in the cases of Staples vs. Isaacs, Howell vs. Wallace and Rex vs. Savage.

PEREMPTORY LIST FOR MONDAY

Rex (R) vs. Henderson (A).

FOUR CHILDREN BURN TO DEATH IN HOME

JAMESTOWN, N.D., Jan. 12 (AP).—Four children of Mr. and Mrs. Raymond Naze, of nearby Montepelier, were burned to death in a fire which destroyed their farm home this morning. Mr. and Mrs. Naze were at the barn doing the morning chores when the fire started. The victims are three girls and one boy, the youngest less than a year old.

ALDERMAN REMANDED

CALGARY, Jan. 12 (CP).—Charged under the Defence of Canada Regulations, Alderman Patrick Lenihan was remanded for trial to the next court of competent jurisdiction from a preliminary hearing before Magistrate D. C. Sinclair, held in city police court Wednesday. Bail was continued at $250.

Tides at Victoria

JANUARY

Time of tides (Pacific standard time) at Victoria, B.C., for the month of January, 1940.

Date	Time	Ht.	Time	Ht.	Time	Ht.	Time	Ht.
	H.M.	Ft.	H.M.	Ft.	H.M.	Ft.	H.M.	Ft.
1	0:39	3.7	6:20	9.0	14:42	5.8	19:28	9.4
2	1:17	4.7	8:46	9.1	15:55	4.7	22:11	6.1
3	1:47	5.8	9:18	9.3	16:55	3.9	....	..
4	....	..	9:45	9.4	17:50	3.0	....	..
5	....	..	10:15	9.5	18:39	2.4	....	..
6	....	..	10:46	9.5	19:20	1.9	....	..
7	3:10	9.4	6:40	4.3	11:24	9.5	20:00	1.6
8	3:26	6.6	7:50	6.4	12:00	9.5	20:35	1.5
9	3:48	6.6	8:42	8.3	12:35	9.4	21:10	1.7
10	4:10	8.5	9:28	9.0	13:15	8.9	21:45	2.0
11	4:30	8.5	10:16	7.6	13:50	8.5	22:20	2.4
12	4:50	8.5	11:14	7.4	14:28	8.0	22:50	2.9
13	5:05	8.3	12:16	7.1	15:08	7.4	23:21	3.5
14	5:23	8.5	13:25	6.6	15:56	6.9	23:50	4.2
15	5:47	8.5	14:37	6.1	17:11	6.2	....	..
16	6:04	4.9	8:10	8.6	15:36	5.5	19:54	5.6
17	6:06	5.4	9:27	8.7	16:30	4.9	....	..
18	....	..	9:48	8.6	17:10	4.3	....	..
19	....	..	6:10	6.0	17:46	3.6	....	..
20	....	..	9:40	9.2	19:26	2.9	....	..
21	....	..	10:18	9.4	19:00	2.3	....	..
22	....	..	11:00	9.6	19:38	1.7	....	..
23	....	..	11:50	9.8	20:16	1.4	....	..
24	4:53	8.1	7:43	7.6	12:36	9.6	20:54	1.2
25	4:59	8.2	8:45	7.6	13:30	8.6	21:30	1.5
26	5:17	8.4	9:45	7.8	14:22	9.9	22:12	1.9
27	5:44	8.5	10:44	8.4	15:20	8.3	22:50	2.8
28	6:15	8.6	11:48	8.8	16:32	7.5	23:33	3.7
29	6:45	4.7	12:56	5.1	18:10	6.9	....	..
30	0:14	4.7	7:16	8.9	14:05	4.5	20:30	6.4
31	0:50	5.6	7:51	9.0	15:12	3.6	....	..

The time used is Pacific Standard for the 120th Meridian west. It is counted from 0 to 24 hours, from midnight to midnight. The figures for height serve to distinguish high water from low water. Where blanks occur in the table, the tide rises or falls continuously during two successive tidal periods without turning.

To find the depth of water on the sill of the Esquimalt Drydock at any tide, add 30 feet to the height of high water as above given.

According to Culbertson

A very close penalty double is likely to defeat its own purpose. Particularly at match-point duplicate such doubles have a decided influence on the defence; that is, the close doubler, fearing a bottom score if the opponents make the contract, is obligated to play as safely as possible for a one trick set, whereas, if he had failed to double, he might adopt a line that would lead to a two or possible three card trick defeat. This point is made clearer in the following hand:

North, dealer.
Both sides vulnerable.
Match-point duplicate.

NORTH
♠ 8 7
♥ 9 6 2
♦ A 9
♣ A 10 9 7 6 3

WEST
♠ Q J 10 2
♥ Q J 8
♦ K 10 8 4 3
♣ J

EAST
♠ 5 4 3
♥ 10 7 5 4
♦ Q 2
♣ Q 8 5 4

SOUTH
♠ A K 9 6
♥ A K 3
♦ J 7 6 5
♣ K 2

The bidding:

North	East	South	West
Pass	Pass	1 ♠	Pass
2 ♣	Pass	2 NT	Pass
3 NT	Pass	Pass	Dble
Pass	Pass	Pass	

Obviously, West's double was based entirely on "suspicion." He had nothing like the values to insure the defeat of the contract.

The fourth best diamond was the opening lead. Dummy ducked, East won with the queen and returned the deuce, thus taking out dummy's entry to the clubs. Declarer now led a low club to his king and returned the deuce to the ace, it being quite a blow, of course, to find West out on the second round. West discarded a diamond. Now the spade eight was returned and allowed to ride. West won with the ten and led back the queen. Declarer took this and laid down the ace, king and a low heart. West saw what was coming, that he would be thrown on lead and forced to return a spade to declarer's probable tenace, or a diamond that would permit the establishment of declarer's marked jack. But since even this eventuality would leave East-West with five tricks (either three diamonds, one spade and one heart, or two spades, two diamonds and one heart), West was afraid to try for greater profit. He realized that if East had the heart ten he, West, could afford to unblock the heart suit and thereby avoid being thrown on lead, but the fact that he had doubled deterred him from further experimentation. He knew that if he unblocked the heart suit and did not find East with the ten, and as a result declarer succeeded in fulfilling the contract, there would be bitter recriminations from his partner. Thus, West made no effort to avoid the throw-in play; he played the eight and jack of hearts on the ace and king, took the third heart with the queen, and exited by playing the king and ten of diamonds. Declarer's diamond jack thus became a trick and his contract was down only one.

At several of the other tables, where West had not been so optimistic about doubling, the same net result was obtained (a 200 point penalty) merely by West's avoidance of an end-play. At these tables the play went very much the same up to the point at which declarer started to cash his high hearts. These Wests, however, not having undertaken the responsibility of doubling, took pains to "get out of the way." They played the heart jack under the ace and, when East thoughtfully signaled with the seven spot, completed their unblock by playing the queen under the king. Now the third round of hearts was won by East instead of West, and there was no way for the declarer to take more than seven tricks.

Thus, ironically enough, most of the East-West teams that did not double the contract did just as well as the one team that did.

TOMORROW'S HAND

South, dealer.
North-South vulnerable.

NORTH
♠ J 7 4 3 2
♥ K 7 4
♦ 9 5 4
♣ 10 3

WEST
♠ 8
♥ J 10 8 3
♦ K Q J 7 6
♣ K Q 8

EAST
♠ Q 9
♥ 9 5
♦ A 10 3 2
♣ 9 7 6 4 2

SOUTH
♠ A K 10 6 5
♥ A Q 6 2
♦ 8
♣ A J 5

Mr. Culbertson will discuss this hand in tomorrow's column.

McKechnie Cup Rugby, Saturday, January 13, Varsity-Victoria, Macdonald Park. ***

MARINE and TRANSPORTATION

REVERIE IS AT ST. KITTS

Skipper Antle Reaches West Indies Port Twenty-Seven Days From Funchal

His host of friends along the Coast of British Columbia will be glad to hear that Rev. John Antle has crossed the Atlantic, having sailed his new yacht love, Reverie, from Funchal, Madeira, to St. Kitts, British West Indies, the passage occupying a total of twenty-seven days.

In a letter to Harry Barnes, of Rithet Consolidated, Mr. Antle states the little boat behaved well and proved remarkably dry in a sea, but added she is without doubt a "hoey roller." New sails with which the boat had been equipped after he purchased her, gave some trouble, on account of the manner in which the canvas was stitched, but she steered well and gave a good account of herself in a blow in the Bay of Biscay during the first leg of the adventure after leaving Portugal for Funchal.

Mr. Antle, while held at Funchal on the advice of naval authorities, undertook to fill temporarily the post of rector to the Anglican Church there, he writes. The office was vacant, owing to the inability of the regular rector to return there from a visit to England after the war started, his ship, apparently, being ordered to proceed direct to Capetown after clearing the English Channel. The congregation wanted Mr. Antle to stay on permanently, and when asked he replied, "nothin' doin," although they were treating him splendidly, he states.

ENJOYING HIMSELF

The Reverie is now cruising the Windward Islands, Mr. Antle writes. He finds the cost of living a bit high and states the "blacks are as bad as sharks. They follow you around, and it costs money every time you happen to glance at one." The skipper is enjoying himself thoroughly, though, but adds that as a "cruising ground British Columbia has it beaten a thousand miles."

Skipper Antle expects to wind up his present cruise at Curacoa, and from there will cross to Jamaica, then probably go to Florida, and if everything goes according to schedule, will leave the Pacific end of the Panama Canal for Victoria about May 1.

Aboard the Reverie when she reached St. Kitts there were three others besides Skipper Antle aboard her. A young Portuguese, who will continue to "crew" the little ship to British Columbia, while the two others, one of whom is a "she-mate" and a "good sort," will remain in the West Indies.

MILL BAY FERRY

BRENTWOOD		MILL BAY
9:00 A.M.	DAILY	9:30 A.M.
10:00 A.M.		10:30 A.M.
2:00 P.M.		2:30 P.M.
3:00 P.M.		3:30 P.M.
4:00 P.M.		4:30 P.M.
5:00 P.M.		5:30 P.M.
Additional on Sundays and Mondays		
11:00 A.M.		11:30 A.M.

Passengers Have Close Call When Wall Is Crashed

MOLINE, Ill., Jan. 12 (AP).—Ten-inch ice and some dexterous piloting saved five passengers and a crew of three from possible death early today when a United Air Lines plane made a forced landing on a narrow stretch of the Rock River.

The plane, with one of its two motors disabled, slid across the ice and smashed into a concrete retaining wall on the river bank. Four passengers and the two pilots sustained only minor injuries.

The fourteen-passenger sleeper developed motor trouble.

Former Northwest Shipping Man Now Active in South

From Los Angeles comes word that H. F. Alexander, one time an outstanding shipping magnate and force in Pacific Coast maritime affairs, is heading a seven-man Los Angeles group to promote shipbuilding projects in that area. The committee was selected by Mayor Fletcher Bowron, of Los Angeles.

H. F. Alexander was at one time president of the Pacific Steamship Company, making his headquarters in Seattle, and was well-known to Victoria shipping men. The Ss. H. F. Alexander, fast and palatial Coast ship, was named after him.

SALTSPRING ISLAND FERRY

DAILY SAILINGS

DAILY EXCEPT WEDNESDAYS

Lv. Fulford Harbor	Lv. Swartz Bay
8:15 A.M.	9:30 A.M.
4:00 P.M.	5:00 P.M.

Fares

Automobiles (including driver) ... 75c to $1.50
Passengers ... 25c
Trucks (including driver) ... $1.25 to $2.00
Motorcycles (including driver) ... 50c

For Further Information and Motor Coach Connections: Phone E 1177 - E 1178

GULF ISLANDS FERRY CO. LIMITED

Business Men

Read and Use The Colonist Want Ads

TO BUY
TO SELL
TO RENT
TO TRADE

Check The Colonist Classified . . . note how many established firms use this medium daily. There is proof of the pulling power of Colonist Want Ads . . . bringing results to men whose livelihood depends on shrewd buying and selling.

Phone E4114

The Daily Colonist

CLASSIFIED AD DEPARTMENT

Office Open 8 A.M. to 9 P.M.

PROMOTION FOR YOUNG SKIPPER

Captain Oliver J. Williams Becomes Superintendent Of Coast Service

—Photo by Associated Screen News.
CAPTAIN OLIVER J. WILLIAMS

Capt. Oliver J. Williams was yesterday appointed marine superintendent of the B.C. Coast Service of Canadian Pacific Steamships, succeeding the late Capt. Thomas Rippon, according to an announcement of Capt. R. W. McMurray, manager, last evening. Captain Williams' headquarters will be at Vancouver.

Captain Williams was born at Sherringham, Norfolk, England, and educated at King's Lynn. He first went to sea as a cadet in 1919 with the Booth Steamship Company of Liverpool, serving in their mail and passenger vessels operating between Liverpool and South America. He passed for his second mate's ticket in 1923 and served for a short period as fourth officer in the Booth Line.

Coming to Canada in 1923, Captain Williams joined the B.C. Coast Service in 1924. Since that time he has served in most of the company's vessels on all routes as third, second and first officer, and helped bring the following vessels out from Scotland on their maiden passages: Ss. Princesses Kathleen, Marguerite, Elaine, Norah and Joan, serving as third officer in the first two vessels and second officer in the latter three.

Since the outbreak of the present war, Captain Williams has been serving as lieutenant R.C.N.R., with the Royal Canadian Navy, and has been released from the naval service to take up his present appointment.

Carrying Bulk Goods

OSLO, Jan. 12 (AP).—It was disclosed yesterday that the United States freighter City of Flint, once captured as a war prize by the German Navy but later released by Norway, sailed for home several days ago. The City of Flint was said to be carrying a cargo of "bulk goods."

MAIL AND SHIPS

WEATHER REPORT

ESTEVAN — Part cloudy; northwest, fresh, 30.25; 45, light swell.
LENNARD ISLAND—Part cloudy, northwest, fresh, 30.15, choppy.
PACHENA — Cloudy, northwest, light, 30.24, 41, light swell.
CARMANAH — Overcast; calm; 30.15; smooth.
CAPE BEALE—Part cloudy, calm; 30.18, light swell.

WHEN MAILS CLOSE

YUKON AND ATLIN MAILS

Mails close 1:10 p.m., December 1, 12, 28, January 12, 26, via Vancouver; 4 p.m., December 8, 21, January 5, 19, via Seattle.

HONOLULU MAILS

11:15 p.m., December 4, 5, 9, 12, 16, 18, 20, 23, 26, 30, January 1, 6, 9, via San Francisco.

COASTING CRAFT

VICTORIA-VANCOUVER — Ss. Princess Kathleen or Ss. Princess Marguerite will leave Victoria for Vancouver daily at 1:55 p.m.; Ss. Princess Kathleen or Ss. Princess Marguerite will arrive Victoria from Vancouver daily at 3:10 p.m.; Ss. Princess Joan or Ss. Princess Elizabeth will leave Victoria for Vancouver daily at 12 midnight; Ss. Princess Joan or Ss. Princess Elizabeth will arrive Victoria from Vancouver daily at 7 a.m.

VICTORIA-SEATTLE—Ss. Princess Kathleen or Ss. Princess Marguerite will leave Victoria daily for Seattle at 4:30 p.m.; Ss. Princess Kathleen or Ss. Princess Marguerite will arrive Victoria daily from Seattle at 1:15 p.m.; Ss. Iroquois will leave Victoria daily for Seattle at 9:15 a.m.; Ss. Iroquois will arrive Victoria daily from Seattle at 8:35 a.m.

VICTORIA-PORT ANGELES—Ss. Iroquois will leave Victoria daily for Port Angeles at 9:15 a.m.; Ss. Iroquois will arrive Victoria daily from Port Angeles at 9:35 a.m.

SALT SPRING ISLAND—Ms. Cy Peck will leave Swartz Bay daily for Fulford Harbor at 9:30 a.m. and 5 p.m.; Ms. Cy Peck will leave Fulford Harbor for Swartz Bay daily at 8:15 a.m. and 4 p.m.

VICTORIA-GULF ISLANDS-VANCOUVER—Ss. Princess Mary will leave Victoria at 10:30 a.m., Tuesdays, for Vancouver via Gulf Islands; Ss. Princess Mary will arrive at Victoria via Gulf Islands at 6:30 p.m. Mondays.

WEST COAST—Ss. Princess Norah or Ss. Princess Maquinna will leave Victoria for Port Alice and West Coast points of Vancouver Island on the 1st, 14th and 21st of each month.

NANAIMO-GABRIOLA — Ms. Atravida will leave Canadian Pacific Wharf, Nanaimo, daily (except Wednesday), at 9:30 a.m. for Gabriola.

NANAIMO-VANCOUVER — Ss. Princess Elaine will leave Nanaimo daily, except Saturday and Sunday, for Vancouver at 7:30 a.m. and 2:30 p.m.; Saturday only, 7:30 a.m., 2:30 p.m. and 9:15 p.m.; Sunday only, 5:45 p.m.; Ss. Princess Elaine will arrive at Nanaimo daily, except Saturday and Sunday, at 1:20 p.m. and 9:30 p.m.; Saturday only, 11:15 and 8:30 p.m.; Sunday only, 1:20 p.m. and 11:15 p.m.

SIDNEY-ANACORTES—Black Ball Ferry steamer will leave Sidney for Anacortes daily at 2 p.m.; Black Ball Ferry steamer will arrive Sidney daily from Anacortes at 7 a.m.

BRENTWOOD-MILL BAY—The Ms. Cascade will leave Brentwood at 9 a.m., 10 a.m., 2 p.m., 3 p.m., 4 p.m., 5 p.m.; Ms. Cascade will leave Mill Bay at 9:30 a.m., 10:30 a.m., 3:30 p.m., 3:30 p.m., 4:30 p.m., 5:30 p.m.; Ms. Cascade will make one additional trip on Sundays and Mondays only, leaving Brentwood at 11 a.m. and Mill Bay at 11:30 a.m.

Fishing Industry Will Enjoy Boom While War Lasts

TORONTO, Jan. 12 (CP).—Hon. J. E. Michaud, Fisheries Minister, said in an interview today that Canada's fishing industry is to enjoy its biggest boom in years because of the war. British trawlers are doing war work and consumers are depending more than ever on Canadian fish, he said.

There is a large demand at the present time for frozen fish, such as cod, halibut and haddock. These are the Englishman's staple food and "you can't change their tastes overnight," he said.

Mr. Michaud is in Toronto in connection with the "Eat More Fish" campaign.

SUMMONED AID TO SHIPMATES

Wireless Operator of Keynes Worked Key Until Ship Destroyed

LONDON, Jan. 12 (CP).—A stirring account of the defence of the 1,706-ton British steamship Keynes, which sank in the North Sea yesterday after twice being bombed by German airplanes, was obtained today from one of the seventeen crew members brought to a British port.

"When the enemy plane dove upon our ship and began to bomb it," a member of the crew said, "we aimed our machine gun and began firing at the plane.

"Apparently hit, it made off. Later another and larger machine came up and dropped a bomb, which fell upon the bridge.

"Meanwhile the wireless operator sent distress signals from his cabin. He was in bad condition, blood running from his hands and face as he worked the key.

"A bomb fell near his cabin, which was destroyed. He himself was hurled into the air.

"His signals were evidently picked up, for a little later two British planes appeared. The German plane dropped its last bombs and, put to flight by the Royal Air Force planes, disappeared over the horizon.

"I believe it must have been hit by machine-gunfire from the British machines, because I saw it losing altitude and trailing smoke.

"We were picked up just in time, for as soon as we had left the vessel, it became a mass of flames."

TEMPLETON DRAWS PRISON SENTENCE

Receives Sixty Days in County Court Trial for Forgery and False Pretences

On charges of uttering a forged cheque with a face value of $65 on October 21, and obtaining $37.50 from Robert W. Watson by false pretences with intent to defraud, John Beith Templeton, alias J. Davis, was sentenced to serve sixty days in prison without hard labor at the conclusion of his trial before Judge H. H. Shandley in County Court yesterday afternoon.

Herbert W. Davey was the Crown prosecutor. R. S. Twining and Douglas Patterson appeared for Templeton under the free legal aid plan of the Victoria Bar Association. Judge Shandley remarked that the accused had been most ably defended.

On learning that the accused was sixty-eight years of age, His Honor remarked that drink had brought him to his present position, and he intended to show leniency.

Evidence presented by the prosecution showed that Templeton made arrangements to purchase a $27.50 suit from Mr. Watson, and left the garment for final alterations after tendering a forged cheque for $65 and receiving $37.50 in change.

Girl Is Charged In Police Court

Trial of a young girl on a charge of unlawfully using a forged cheque will be resumed before Magistrate Henry C. Hall in the city police court this morning.

The accused was convicted on a charge of obtaining cigarettes valued at 55 cents from a drug store by false pretences with intent to defraud. At the conclusion of her trial yesterday, she was ordered held in custody for sentence today. Joseph McKenna appeared for the girl.

In the cheque case, Fred Wiper testified that she gave him a worthless cheque for $6.20 on January 6 to pay a bill and obtain some flowers in his shop at 1607 Douglas Street.

Bruce Wright, a bank ledger keeper, informed the court that there was no account under the name signed on the cheque.

FOREIGN EXCHANGE

OTTAWA, Jan. 12 (CP).—The Foreign Exchange Control Board announced today's exchange rates were unchanged at:

American funds: Ten per cent premium buying; 11 per cent premium selling.

Sterling: $4.43 buying; $4.47 selling.

JAPANESE SHIP MAKES KILLING

Total of Twenty-Six Whales Harpooned on Opening Day of Season

Japanese whalers were on the spot and on the job when the international whaling season opened last month in the Antarctic Ocean, according to word received here from Japan.

On the first day of the season catcher boats from the Tonan Maru No. 3, giant factory ship of the Japan Marine Products Company, rounded up and harpooned a total of twenty-six fin-back whales, some of them measuring ninety feet or more from snout to tail.

The whaling fleet arrived at the scene of operations early in December, according to report, and had scouted the area extensively for schools of whales in preparation for the opening of the season.

For the first time in twenty-eight years, the Japanese whalers will penetrate the Ross Sea, southernmost patch of open water, which is navigable to within fourteen degrees of the South Pole. Whales are said to abound there in great numbers, and it is possible that the whalers will encounter the expedition of Rear Admiral R. E. Byrd, which is on the way to Antarctica to claim "a lot of ice for the United States," as the Japanese put it.

SEARCHER SHIP BUSY

The Byrd ship, according to the Tonan Maru, is expected at King Edward VII Island in the Bay of Whales, in the extreme southern end of the Ross Sea. The Tonan Maru was, when she wirelessed Japan, hunting off King George V Land, while her searcher ship, the Minome Maru, was entering the Ross Sea in search of schools in the vicinity of Balleny Island and King George VII Island.

The only other Japanese expedition to ever cross the Ross Sea was one led by Lieut. Choku Shirase in 1911. He explored the South Polar area in a sailing ship and Lieut. Shirase made several territorial discoveries, it is stated, over which he planted the Rising Sun flag. The exploits of the Japanese expedition were described in The National Geographic Magazine, 1936, but the lands discovered have never been claimed by the Japanese Government.

ESCAPE FROM DARTMOOR

EXETER, England, Jan. 12 (CP).—Three convicts escaped from Dartmoor Prison Wednesday, challenging the prison's grim record — every prisoner who has ever escaped has been recaptured. The men are Alfred Sparks, who participated in the Dartmoor mutiny in 1932; William Noland and A. Marsh.

CITY TRUSTEES SHOW SURPLUS

Total of $6,195 Carried Forward From 1939—Operations Itemized

The Victoria School Board, which began 1939 with a surplus of $6,313.38, closed the year on December 31 with a total surplus of $6,195.28, it was shown in a financial statement placed before the board at a meeting last night. The net excess of revenue over expenditure was shown as $5,339.80.

The board over-expended the estimate to the amount of $4,699.35 on certain items, and under-expended to a total of $5,554.83 on others, giving a net under-expenditure of $885.48.

New furniture and equipment cost the board $4,556.13 more than was allowed for in the 1939 budget. The only other item of over-expenditure was $143.22 in respect of auxiliary agencies.

Instruction salaries were $1,365.28 less than the estimate, and maintenance of school plant cost $1,918.40 less than was expected.

The board under-expended by the amounts shown under the following heads: General control, $313.10; instruction supplies, $229.73; operation of school plant, $520.76; promotion of health, $675.13; night schools, $351.64; fixed charges, $180.79.

Capital account expenditures totaled $6,000.88, as compared with the estimate for the year of $6,035.

EXPENDITURES LISTED

Expenditures, estimated at the beginning of the year at $504,688.33, reached a gross total of $503,832.85. Budgeting for revenue of $104,993.38, the board received $110,333.18.

Details of expenditures under the various headings follow, the budget estimate being shown in parenthesis for comparison:

General control, $13,016.90 ($13,330); instruction, salaries, $340,135.68 ($341,500); instruction, supplies, $20,020.27 ($20,250); operation of school plant, $53,874.24 ($54,395); maintenance of school plant, $28,065.92 ($29,984.32); promotion of health, $10,951.67 ($11,626.80); auxiliary agencies, $4,193.22 ($4,050); night schools, $9,698.36 ($10,050); fixed charges, $7,819.21 ($8,000); new furniture and equipment, $10,474.13 ($5,918); debt service, interest and sinking fund, $5,583.25 ($5,583.25).

Details of revenue follow: Government grants, teachers, $57,563.33 ($57,408); night schools, $2,067.20 ($2,150); college and sundry, $8,056.65 ($7,622); college fees, $21,430.50 ($18,600); night schools fees, $5,788.90 ($5,000); non-resident fees, $2,878 ($3,000); sales of materials, etc., $1,509.35 ($1,200); rentals, etc., $2,802.01 ($1,450); unexpended balance from 1938, $6,313.38.

MANILA, Jan. 12 (AP).—One worker was shot and killed and two others wounded yesterday in San Antonio, Pampanga Province, where sugar workers have struck for higher pay. The assailants escaped.

The Daily Cross-Word Puzzle

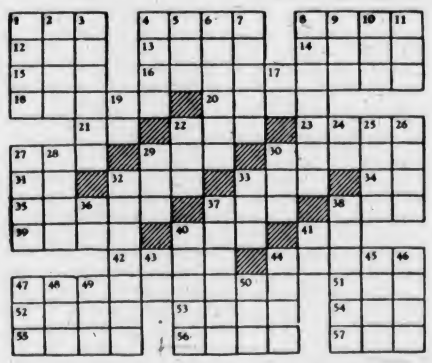

ACROSS

1. Pike-like fish.
4. Clan.
8. Fellow.
12. Goddess of mischief.
13. Lord.
14. Employ.
15. Record.
16. Hints.
18. Protective covering.
20. Solar disc.
21. Printer's measure.
22. Beverage.
23. Shade.
25. Insect.
29. Vehicle.
30. To hinder.
31. Note of scale.
32. Kind of tree.
33. Cane.
34. Brother of Odin.
35. Separate.
37. Label.
38. To wager.
39. To transmit.
40. Faint.
41. Mulberry.
42. To exude.
44. To lower.
47. Edited.
51. To soak.
52. Medical plant.
53. Girl's name.
54. Silkworm.
55. Act.
56. Line of juncture.
57. Dry.

DOWN

1. Fete.
2. Upon.
3. To rue.
4. To whirl.
5. Poetic: nightfall.
6. Parts of flowers.
7. Uncriginal.
8. Bang.
9. Blow.
10. Part of "to be."
11. Footlike part.
17. Pronoun.
19. Hindu ejaculation.
22. Arctic bird.
24. Pronoun.
25. Field of granular snow.
26. Allowance for waste.
27. Exclamation.
28. Back.
29. Club.
30. To follow.
32. Commanded.
33. To batter.
36. Article.
37. Iota.
38. Cutting edges.
40. Gambler.
41. Hebrew month.
43. Pronoun.
44. First man.
45. Father.
46. Noble.
47. Scoundrel.
48. Palm leaf.
49. Fish eggs.
50. High note.

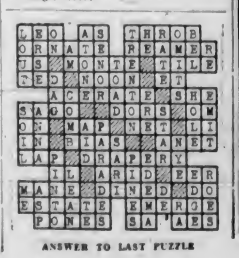

ANSWER TO LAST PUZZLE

COATS

A LOT OF COATS

New and Smartest Styles

Furred and Untrimmed

SIZES TO 52, INCLUDING HALF SIZES

These Coats Are Bargains!

OUR SELECTION IS SO LARGE YOU CAN HAVE THE COAT YOU HAVE ALWAYS WANTED. NOT JUST ODDS AND ENDS. COME IN TOMORROW.

FROM **7.95**

EDDY'S

1629 DOUGLAS STREET—OPP. "THE BAY"

Obituary

HALL—The funeral services for Henry Edward Hall will be held at 3:30 o'clock Monday afternoon at the Thomson Funeral Home. Rev. Canon Chadwick will officiate, and interment will be made in Royal Oak Burial Park.

WINDEATT—There passed away yesterday at St. Joseph's Hospital, William Fabyan Windeatt, of 2453 Willows Road, Oak Bay, in his seventy-second year. He was born in Plymouth, Devon, England, and had been living in this city for about two months, formerly having resided in Regina. He leaves his wife, at the residence, and a daughter in New York, also a sister in England. The deceased was a member of the K. of C. and of C.M.B.A. The remains are resting in Hayward's B.C. Funeral Chapel, and the funeral will be held on Tuesday, the cortege leaving the chapel at 8:40 a.m., proceeding to Our Lady of Lourdes' Church, Oak Bay, where Mass will be celebrated by Rev. Father J. R. Buckley at 9 o'clock. Interment will be made in Ross Bay Cemetery.

GUEST—Funeral services for Mrs. Alina Jane Guest took place yesterday afternoon from Sands' Mortuary, Ltd. Rev. Alan Gardiner conducted the services, during which Mrs. S. M. Morton rendered the solo, "Beautiful Isle of Somewhere," and the congregational hymns sung were "Abide With Me" and "Peace, Perfect Peace." Officers of the Eastern Star Lodge, Esquimalt Chapter No. 41, led by Mrs. F. Saunders, W.M.; Mrs. D. Samson, A.M.; A. R. Colby, W.P., and George Wise, A.P., concluded the service by reading the lodge burial rites. A large number of beautiful floral offerings covered and surrounded the casket. The following acted as pallbearers: H. Jacklin, F. Lock, W. Sharcott, C. Barnes, J. Banyard and W. Dawson. Interment took place in Colwood Burial Park.

BREMBLE—Rev. G. H. Scarrett will conduct services for Mrs. Mary J. Bremble at Sands Mortuary Chapel this afternoon at 2. Interment in Colwood Burial Park.

DICK—There were many friends and relatives present at the funeral services held in McCall Bros.' Funeral Home yesterday afternoon for Baby Dick. Rev. Canon Chadwick conducted the funeral services, during which the children's hymn, "There's a Friend for Little Children" was sung. There were many beautiful floral tributes which banked the casket. Interment was made in the family plot in Colwood Burial Park.

LICENSED SANITONE CLEANER

New Method LAUNDRIES LIMITED

GRAY—The funeral rites of Mrs. Frances Amelia Hamilton Gray were held at St. Mary's Church, Metchosin, yesterday at 12 o'clock noon. Rev. H. M. Bolton officiated and interment took place in the family plot in St. Mary's churchyard. The pallbearers were Lieut.-Col. Brooke Stephenson, Francis Devereux, F. M. McGregor, E. P. Ashe, J. McIntosh and E. Hollaway; the Hon. Edmund Burke-Roche and Arthur Crease were honorary pallbearers. Hayward's B.C. Funeral Company had charge of arrangements. Mrs. Gray was the daughter of Mr. and Mrs. Thomas Harvey Arbuthnot, Surrey, England, and is survived by her husband, John Hamilton Gray, and one daughter, Mrs. Humphrey Baynes, and a grandson, John Baynes.

JEFFCOAT — Many sympathizing friends attended the funeral of Miss Charlotte O. Jeffcoat from Hayward's B.C. Funeral Chapel yesterday afternoon. Ven. Archdeacon Nunns conducted the services and the hymns "Jesus, the Very Thought of Thee" and "Jesus, Lover of My Soul" were sung. An abundance of beautiful floral offerings was received. The following were the pallbearers: J. H. Jennings, Dr. A. W. Popert, Col. G. B. Scott, C. B. Winter, Dr. A. L. Aylmer and M. P. Meredith. The remains were laid at rest in Royal Oak Burial Park.

OSLO, Jan. 12 (AP).—The Norwegian Admiralty announced Wednesday the 1,343-ton Norwegian vessel Max Frederiksgad had been sunk by a mine in the North Sea. Seven members of the crew were picked up from a raft, but the fate of an undetermined number of others was not known.

612-16 Fort St. **KIRKHAM'S**
Daily Delivery Reliable Foods
PHONES Groceries - G 8151 Meats - - G 8156 Fruit - - E 6051
Esquimalt, View Royal, Colquitz, Royal Oak, Cedar Hill and Inside Points.
Fair Prices — Honest Weights and Descriptions.

AROUND the DIAL

TODAY'S HIGHLIGHTS

10:55 a.m.—Grace Moore, soprano, will sing the title role of Massenet's "Manon," with Richard Crooks, tenor, heading the supporting cast. KJR, CBR.

6:00 p.m.—A description will be given of the New York Rangers-Toronto Maple Leafs hockey game CBR.

7:00 p.m.—Bernardino Molinari has listed his own arrangement of Vivaldi's "Concerto Grosso in A Major" for this broadcast with the N.B.C. Symphony Orchestra. KJR.

9:00 p.m.—"What should a prospective husband look for in selecting a wife?" will be the first question asked participants on the "Marriage Club" broadcast, by Chairman Haven MacQuarrie. KJR, KGO.

NEWS BROADCASTS TODAY

Morning—8:00, CBR, CJOR; 8:15, KIRO, CFCT; 9:00, KJR; 11:00, CJOR; 12 noon, KOL.

Afternoon—12:30, KIRO CJOR, CFCT; 2:15, CBR, (KJR); 3:45, KOL.

Evening—6:30, KJR, CFCT; 6:45, CJOR; 7:00, KOL; 8:45, CBR; 9:00, CJOR; 9:30, KJR; 10:30, CJOR; 11:00, CBR, KOL, KIRO.

TOMORROW'S HIGHLIGHTS

1:30 p.m.—Excerpts from the Hollywood hit, "Of Mice and Men," starring Burgess Meredith and Lon Chaney, Jr., will highlight the "Pursuit of Happiness" broadcast. KNX.

3:30 p.m.—Gene Autry, singing cowboy of the radio and screen, will broadcast from his "Melody Ranch." KIRO, KVI.

4:30 p.m.—The Vancouver Symphony Orchestra, conducted by Allard de Ridder, will be heard on coast-to-coast hook-up. CBR.

6:00 p.m.—Victor Kolar will return to direct the Detroit Symphony Orchestra on the "Sunday Evening Hour," with Gladys Swarthout as soloist. KIRO, KVI, KSL.

6:00 p.m.—Hon. J. L. Ralston, Minister of Finance, will be the speaker on the broadcast of "Your Government and the War." CBR.

8:30 p.m.—Two of the day's top novelty hits, "The Little Red Fox" and "Oh, Johnny," will be featured by Georgia Dey on Mart Kenney's "Sweet and Low" broadcast. CBR.

SUNDAY NEWS BROADCASTS

Morning—9:30. CBR.

Afternoon—12:30, KOMO, CFCT; 2:00, CJOR; 2:15, KIRO; 3:45, CBR; 5:45, KIRO.

Evening—7:00, CJOR; 8:00, CBR; 8:30, KIRO; 9:00, KOL, CJOR; 9:30, KJR; 10:00, KOMO; 11:00, CBR, KIRO.

Key Station Wave Lengths

C.B.C. NETWORK—CBR (1100).
N.B.C. RED NETWORK—KOMO (920). KPO (680), KFI (640).
N.B.C. BLUE NETWORK—KJR (970), KGO (790).
COLUMBIA NETWORK—KIRO (710), KNX (1050), KVI (560).
MUTUAL - DON LEE NETWORK—KOL (1270).
VICTORIA—CFCT (1450).
VANCOUVER—CJOR (600).

Saturday's Programme

(The following programmes are compiled by the various broadcasting companies and are subject to change.)

8:00 A.M.—News (CBR, CJOR).
Vass Family (KOMO).
Norman Cloutier's Orchestra (KJR).
Rhythm and Romance (KIRO).
Model Airplane Club (KOL).

8:15 A.M.—Norman Cloutier's Orch. (CBR).
Smilin' Ed McConnell (KOMO).
Newsreel, Johnny Forrest (KIRO).
Faith of Our Fathers (KOL).
Ranch Boys (CJOR).

8:30 A.M.—Tempo Time (CBR).
Glenn Hurlburt (KOMO).
Morning Reveries (KJR).
Cincinnati Conservatory of Music (KIRO).
U.S. Army Band (KOL).
Blue Barron's Orchestra (CJOR).

8:45 A.M.—Dorothy Lee (KOMO).
Concert Interlude (CJOR).

9:00 A.M.—Milestones in the History of Music (CBR).
School of Music (KOMO).
News Reporter (KJR).
Ray Daughters (KOL).
Shut-In Programme (CJOR).

9:15 A.M.—Country Journal (KIRO).
News (KOL).
The Gospel Clinic (CJOR).

9:30 A.M.—Children's Scrapbook (CBR).
Call to Youth (KOMO).
National Farm and Home Hour (KJR).
Let's Pretend (KIRO).
Frank Iacolucci (KOL).

9:45 A.M.—Enoch Light's Orchestra (KOL).
Tropical Moods (CJOR).

10:00 A.M.—Under the Big Top (CBR).
Dance Orchestra (KOMO).
What Price America (KIRO).
Youth Makes a Record (KOL).
Melody Time (CJOR).

10:15 A.M.—Closing Stocks (CBR).
Calling All Stamp Collectors (KOMO).
Morning Varieties (CJOR).

10:30 A.M.—Ray Kinney's Orchestra (CBR).
Mary Louise Roderick (KJR).
Patty Jean (KOMO).
Dance Orchestra (KJR).
Front Page Drama (KIRO).
Good Gov't League of Cincinnati (KOL).

10:45 A.M.—People's Lobby (CBR).
Ray Kinney's Orch. (KJR).
Mayfair Orchestra (KIRO).
On the Mall (CJOR).

10:55 A.M.—Metropolitan Opera (CBR, KJR).

11:00 A.M.—Brush Creek Follies (KIRO).
Musical Interlude (KOL).
News (CJOR).

11:15 A.M.—Johnny Long's Orchestra (KOL).
Memory Melodies (CJOR).

11:30 A.M.—Music Styled for You (KOMO).
Barron Elliott's Melodies (KIRO).
Van Alexander's Orchestra (KOL).
Organ Moods (CJOR).

11:45 A.M.—On With the Dance (CJOR).

12:00 Noon—Golden Melodies (KOMO).
Library of Congress Music (KIRO).
News (KOL).
Dance Hour (CJOR).

12:15 P.M.—Businessmen's Committee (KOL).
Bid Mullett (CJOR).

12:30 P.M.—Del Brissett's Orchestra (KOMO).
News at Noon (KIRO, CJOR).

12:45 P.M.—Harry Herlick Presents (KIRO).
Gospel Dixie Light Singers (KOL).
Concert Miniature (CJOR).

1:00 P.M.—Campus Capers (KOMO).
Bull Session (KIRO).
Songs Sweethearts Sing (KOL).

1:15 P.M.—Musical Workshop (CJOR).
Hialeah Park (KOL).

1:30 P.M.—KSTP Presents (KOMO).
Celebration of Roosevelt's Birthday (KJR).
Buffalo Presents (KIRO).
Mischa Borr's Ensemble (KOL).
Old Refrains (CJOR).

1:45 P.M.—Rosario Bourdon's Orchestra (CJOR).
Tommy Tucker's Orchestra (KOL).

2:00 P.M.—Sunset and Vine (KOMO).
Concert Orchestra (KIRO).
Children's Gospel Hour (KOL).
Studio Party (CJOR).

2:15 P.M.—The News (CBR, KOL).

2:30 P.M.—Erskine Hawkins (CBR, KOMO).
Stephen Foster's Memorial Programme (KJR).
Eddie Duchin's Orchestra (KIRO).
Sammy Kaye's Orchestra (KOL).
Radio Rascals (CJOR).

2:45 P.M.—Pros and Cons (CBR).

3:00 P.M.—Weekly Sports Parade (CBR).
Kaltenmeyer's Kindergarten (KOMO).
Uncle Frank's Children's Matinee (KJR).
News, Albert Warner (KIRO).
Alvino Rey, quartette (KOL).
Symphony Hour (CJOR).

3:15 P.M.—Nan Wynn (KIRO).

3:30 P.M.—Hawaiian Trio (CBR).
Relision in the News (KOMO).
What's Art to Me? (KIRO).
Herbie Kay's Orchestra (KOL).

3:45 P.M.—Southwestern Serenade (CBR).
Southwestern Stars (KOMO).
Today in Europe (KIRO).
News (KOL).

4:00 P.M.—Styled by McIvor (CBR).
Betty Barrett (KOMO).
Message of Israel (KJR).
The People's Platform (KIRO).
Trolan Horses (KOL).
Nathaniel Shilkret (CJOR).

4:15 P.M.—Organ Moods (KOMO).
Cats 'n Jammers (KOL).
Famous Voices (CJOR).

4:30 P.M.—Russ Morgan's Orch. (CBR).
Art for Your Sake (KOMO).
Dance Orchestra (KJR).
Sky Blasers (KIRO).
Morton Gould's Orchestra (KOL).
Tea Dance (CJOR).

4:45 P.M.—United States Today (CBR).
Melody Strings (KOL).

5:00 P.M.—Share the Wealth (CBR).
Arch Obler's Plays (KOMO).
Carl Ravazza's Orchestra (KJR).
Wilson Ames at the Console (KIRO).
Stirling Young's Orchestra (KOL).
The Ranger's Cabin (CJOR).

5:15 P.M.—Howard Costigan (KIRO).

5:30 P.M.—Wayne King's Orchestra (CBR, KIRO).
Stop Me If You've Heard This One (KOMO)
Youth vs. Age (KJR).
Hawaii Calls (KOL).
Anything Goes (CJOR).

6:00 P.M.—Hockey Broadcast (CBR).
Nat'l Sojourner's Banquet (KOMO)
Verde Grove (KJR).
Lud Gluskin's Orchestra (KIRO).
Suppertime Melodies (KOL).
Supper Dance (CJOR).

6:30 P.M.—News (KJR).
Clark Dodd and Erwin Yeo (KIRO)
John B. Hughes (KOL).
Concert Hall (CJOR).

6:45 P.M.—Aloha Land (KJR).
Saturday Night Serenade (KIRO).
Betty Jane Rhodes (KOL).
News (CJOR).

7:00 P.M.—Caravan (KOMO).
N.B.C. Symphony Orch. (KJR).
News (KOL).
Symphony (CJOR).

7:15 P.M.—Gay Nineties Revue (KIRO).
Evening Concert (KOL).

7:30 News; N.B.C. Symphony (CBR).
What's My Name? (KOMO).
Imperial Intrigue (KOL).

7:45 P.M.—Sports Huddle (KIRO).

8:00 P.M.—National Barn Dance (KOMO)
It's a Case of Books (KIRO).
Hollywood Whispers (KOL).

8:15 P.M.—Boys of the Pioneers (KOL)

8:30 P.M.—Del Courtney's Orch. (CBR, KJR).
Gensbusters (KIRO)
Teddy Wilson's Orchestra (KOL).

8:45 P.M.—News (CBR).

9:00 P.M.—Old Brisade (CBR).
Horace Heidt's Orchestra (KOMO)
Marriage Club (KJR).
Your Hit Parade (KIRO)
Newspaper of the Air (KOL).
News (CJOR).

9:15 P.M.—Cavalcade of Drama (KOL)
Basketball Broadcast (CJOR).

9:30 P.M.—Happy Valley (CBR).
News (KJR).
Orrin Tucker's Orchestra (KOL).

9:45 P.M.—Ski Reports; Dance Orch. (KJR).
Bob Chester's Orchestra (KIRO).

10:00 P.M.—Chuck Foster's Orchestra (CBR).
Eddie Fitzpatrick's Orchestra (KOMO).
Serenade (KJR).
Bill Henry—"By the Way" (KIRO).
Leon Molica's Orchestra (KOL).

10:15 P.M.—Dance Orchestra (KJR).

10:30 P.M.—Mart Kenney's Orchestra (CBR)
Freddy Martin's Orchestra (KOMO).
Songs in the Night (KJR).
Musical Varieties (KIRO).
Dance Orchestra (KOL).
News (CJOR).

10:45 P.M.—Ole Olson's Orchestra (CJOR).

11:00 P.M.—News (CBR, KOL).
Gary Nottingham's Orchestra (KOMO)
Paul Carson (KJR).
News Roundup (KIRO).

11:15 P.M.—The Music Box (CBR).
Skinnay Ennis' Orchestra (KOL)
Rhythm Mart (CJOR).

11:30 P.M.—Paul Carson (CBR).
Archie Loveland's Orchestra (KOMO).
Musical Varieties (KIRO).
Hit Hits and a Miss (KOL).

Continued on Page 15

SHUTTLE MEET SET TONIGHT

Opening Rounds in Victoria Badminton Club Tournament Carded

Championship play will open in the annual Victoria Badminton Club tournament this evening on the courts at the Willows. George Lane will open defence of his singles crown by facing a chap named Browning tonight, while the women's title will be left open as Betty Murdoch, last year's winner, is now in Ottawa. A dozen matches are carded. The tourney will continue next week and some keenly-fought matches should result before the titleholders are named.

Draw follows:

7:30—W. Lovell vs. S. Bichard; G. Lane vs. Browning; F. Leighton vs. D. Bleasdale; Miss Gilman vs. Miss V. Pearson; Miss L. Bell vs. Miss N. Pearson.

8:15—A. McConnell and Pridham vs. Lovell and Daizlel; Bichard and Skillings vs. Salmon and Browning; G. Lane and D. Fish vs. H. Drew and R. Harris; Miss Gilman and Miss M. Rice-Jones vs. Mrs. Webb and Miss Renwick.

9:00—Miss Baker and Lane vs. Miss Harris and Skillings; Miss N. Rice-Jones and Drew vs. Miss V. Pearson and Webb; Miss M. Rice-Jones and Bichard vs. Miss Gilman and Fish.

COLLEGE CAGERS DEFEAT NORMAL

Displaying a steadier attack that frequently broke through the Normal School's zone-defence play, the Victoria College hoopsters hung up their first victory over the teaching tyros by a score of 11-7 at the Victoria High Gym, Thursday evening. Both teams were off color after the holiday lay-off and had difficulty finding the basket. The half-time score stood at 4-4.

The collegians kept up the pressure with the Normal squad mainly on the defensive and although the losers made a last-minute drive to pull ahead of a three-quarter time score that read 8-7 in favor of Frank Elliot's charges, the winners slipped through for another basket and made good on a free throw to cinch it. Scoring was evenly distributed amongst the College team with Price leading the pack with three points, while Mike White, of the Normal quintette, registered five points.

James Panton was referee.

The teams and scorers were:

College—Horn, Bryson (2), Fields (2), McMaster, Reid (2), Price (3) and James (2).

Normal—White (5), Drummond, Kennedy, Hatch, B. Moore (2), Tait and T. Moore.

RANGERS' LINE-UP

Line-up of the Rangers' football team for tomorrow afternoon's cup-tie match with Victoria West at Bullen Park at 2:30 will be as follows: Saunders, Ball, Richardson, McSween, Holt, Pearce, Rowell, Fuller, Fogden, Bissenden, Griffin, McCorkall, Dixon, Cullin, Blackmore, Stokes and Bousefield.

METCHOSIN GET-TOGETHER

Members of the Metchosin Sports Club will hold their first "get-together" this evening at 8 o'clock. Badminton and other games will be played. A cordial invitation is extended to anyone interested in joining the club.

Announcements

Miss Hanman, Specialist (Certificate, Mrs. Pomeroy, London, Eng.). Superfluous hair, moles and other blemishes removed by electrolysis, the only method approved by the medical profession. Miss Hanman, who has practised in Victoria for over twenty-five years, guarantees an absolute cure, providing only that the necessary number of treatments are taken to insure success. 503 Scollard Building. Phone G 7642.

Victoria Musical Art Society Piano-Hammond Organ Recital at Shrine Auditorium, Monday, January 15, 8:30. Members may obtain supper tickets before noon, Monday, at Fletcher Bros.

The Old Charming Inn, Oak Bay seafront — Open all Winter; comfortable rooms; excellent meals. G 0267.

Intermediate Group, Musical Art, meeting, Saturday, January 13, 8 o'clock, Truth Centre Hall.

Dr. Wm. B. Milburn, Dentist, 305-6 Scollard Building. Office E 2652, res. E 3507.

Free—Daily Colonist Song Sheets now available. Apply Advertising Department.

Robust Health For Young People

What a common sight it is to see a young person whose bloodless face and feeble frame are evidence of poor circulation and weakness where bounding health and rosy cheeks should reign.

Young people in such a condition are generally of an anæmic nature and require a preparation containing iron to help improve the blood content.

Milburn's Health and Nerve Pills meet this requirement, as they contain three concentrated forms of iron of an easily assimilated nature together with other valuable ingredients indicated for building up the system, strengthening the nerves, and adding to your physical attraction.

The T. Milburn Co., Ltd., Toronto, Ont.

May Be Democratic Choice

Photographers in Washington snap the first of what is expected to be a flood of pictures of Vice-President John Nance Garner, Democratic presidential possibility, as he walks in Washington with his wife and Senate Secretary Edwin Halsey.

City and District

Car Recovered—An automobile stolen from J. Williamson, 50 Beach Drive, was recovered on Gordon Street early yesterday morning by Sergeant A. H. Bishop.

Credit Granters to Meet—The Credit Granters' Association will hold its first luncheon of the year at noon on January 16 in Spencer's dining-room. A talk of interest to every businessman will be given.

Vary Taxed Costs—Initialed by six judges, revised rules of practice with respect to taxation of costs in the Supreme Court were published this week in The British Columbia Gazette.

Boiler Inspection Tests—Examinations for inspectors of steam boilers and machinery will be held under Provincial direction at the Workmen's Compensation Building, Vancouver, on February 26 at 10 a.m., it was announced yesterday at the Legislative Buildings.

Swine Breeders' Meeting—A meeting of the Improved Swine Breeders will be held at the Temperance Hall, Keating, on Tuesday at 8 o'clock. Dr. Swangard will address the meeting on the care of swine. Anyone interested is invited to attend the meeting.

City's Temperatures—Maximum and minimum temperatures recorded yesterday at the Dominion Meteorological Observatory on Gonzales Hill were 42 and 34 degrees respectively. At Victoria College the highest temperature yesterday was the same as at Gonzales and the lowest was two degrees lower.

Say Savings Intended—Reduction in votes for office supply and incidental costs among Provincial departments may lead to considerable savings this year, it was announced yesterday at the Legislative Buildings, where budgetary control measures were being more strongly pressed.

Y.M.C.A. Work—An active part in providing comforts for enlisted men right across the Dominion is being taken by the Y.M.C.A., according to reports from the national war services committee of the association. Victoria figures show that 448 men have used the shower-room; 1,244 the social room (reading, writing etc.) and 117 the gymnasium.

Oak Bay Employees—Robert Smith was elected president of the Oak Bay Employees' Association at a meeting held in the Oak Bay Fire Hall last night. Ernest Scroggs was chosen vice-president and William Unwin secretary-treasurer. A vote of thanks was extended to John Toume for his services as president during the past two years.

Is Remanded—At his own request, A. G. Champion was remanded until Tuesday in the city police court on charges of breaking, entering and committing theft in a drug store and a dwelling. "I am still in a daze. I have not got over effects of the liquor I drank, and I have no lawyer," the accused informed the court.

Will Visit City—J. D. Forbes, Dominion of Canada Fur Commissioner in London, England, will be in the city today to confer with local furriers. He will be accompanied by W. Ritchie, Winnipeg, and will meet furriers in the Empress Hotel in the evening at 8 o'clock. Everybody connected with the fur industry is asked to make an effort to attend.

To Elect Officers—The annual election of officers of the Victoria and Island Life Underwriters' Association will be held at next Friday's luncheon meeting at 12:15 in Terry's. The nominating committee has submitted its selection for the various offices for 1940. The speaker will be Dr. J. F. Walker and the subject of his address will be "World Resources of Mincrals in Relation to War."

City Debarred—In discussing the new Dominion war loan yesterday, Mayor Andrew McGavin stated that Victoria as a city could not participate in the purchase of bonds, since clauses in the Debt Refunding Act prevented the corporation from buying any new issues. He pointed out that the debt retirement fund trustees could purchase only city bonds and use proceeds from any other holdings solely for the purpose of retiring debt.

Dickens Fellowship—The regular meeting of the Victoria Dickens Fellowship will be held in the clubrooms, 301 Union Building, View Street, on Monday at 8 p.m., with the president, Captain Wilfrid Ord, in the chair. The fellowship will discuss "The Old Curiosity Shop." The discussion will be opened by Harry Wood, with several other members taking part. All lovers of Charles Dickens and his works will be given a hearty welcome.

Protection Plan Ready—Major S. F. M. Moodie, civilian protection officer for the province, here yesterday to attend a meeting of the joint provincial committees, announced civilian plans had been completed in coast towns as a precautionary measure against possible sabotage or enemy action. Capt. William Ellis, Victoria, and Dr. Stewart Murray, Vancouver, attended the meeting of the committee, under the chairmanship of E. W. Griffith.

Married for Fifty Years

About fifty guests called at the Ritz Hotel yesterday afternoon to extend congratulations and best wishes to Mr. and Mrs. J. A. MacCrimmon upon the occasion of their golden wedding. They were married at St. Chad's Church, Liverpool, England, on January 12, 1890, and before her marriage the bride of fifty years ago was Miss Sophia Wedekind. They came to Canada in 1912 and made their home at Lake of the Woods, Ont., and in 1921 came to Victoria.

Mrs. Grace Peterson assisted her parents in receiving the guests, and also present was their only son, Mr. James MacCrimmon. During the day a cablegram from their two daughters, Mrs. R. W. Roberts, Liverpool, and Mrs. Lillian Simon, Portsmouth, was received from the Old Country, also a long distance call from their other daughter, Mrs. Douglas Carrie, Lake of the Woods, Ont.

During the afternoon the house guests at the Ritz Hotel, of which Mr. MacCrimmon has been proprietor since June, 1923, called and left gifts, and a group of Mr. MacCrimmon's former employees of the hotel to which he was attached in Ontario, called and presented a large basket of chrysanthemums.

Tea was served from a table covered with a lace cloth and centred with the anniversary cake, which was surmounted by a miniature bride and groom. American Beauty roses completed the table arrangement.

ST. MATTHIAS' CHOIR

The annual meeting of St. Matthias' Church Choir was held in the vestry on Thursday evening when the following officers were elected: Mrs. Riden, president; Mrs. Malcolm, vice-president; Mrs. Edwards, secretary-treasurer, and librarian, Mr. O'Neill. Ven. Archdeacon Cornish thanked the choir members for their faithfulness in carrying on during the absence of Rev. Alan Gardiner, who is now serving in His Majesty's forces.

NEW OFFICERS ARE INSTALLED

Joint Ceremony Held at Court Northern Light Regular Meeting

Joint installation of officers from the six courts of Victoria took place at the regular meeting of Court Northern Light, No. 5935, A.O.F., held this week. District Chief Ranger A. E. Holmwood acted as installing officer, and Past District Chief Ranger G. H. Attwood acted as installing woodward, assisted by Past Chief Rangers Sister Curtis, Sister Lang, Sister Ward, J. Whittle, R. W. Nunn and F. Elesmore.

Officers installed for the ensuing term were:

Court Maple Leaf (Ladies)—C.R., M. Brannigan; S.C.R., B. King; treasurer, E. Fletcher; secretary, E. Jarvis; S.W., E. Banner; J.W., H. Bligh; S.B., H. Ritz; J.B., E. Fletcher, Jr.

Court Triumph (Ladies)—C.R., M. Laurie; S.C.R., S. Love; treasurer, M. Stephen; secretary, Z. LaLonde; S.W., L. Toye; J.W., M. Bleathman; S.B., M. Townsend; J.B., E. Davidson.

Court Victoria—C.R., C. W. Jordan; S.C.R., E. Wescott; secretary-treasurer, A. H. Down; S.W., Moir; J.W., E. Bleathman; S.B., J. Townsend; J.B., West.

Court Vancouver—C.R., A. Adams; S.C.R., E. Matthews; treasurer, Renfree; secretary, R. Holman; S.W., A. Mansell; J.W., J. Wilson; S.B., Kirchin; J.B., C. Wriglesworth.

Court Camosun—C.R., S. Whittle; S.C.R., F. Jenkins; treasurer, R. A. Hickling; secretary, A. R. Colby; S.W., J. Oldnall; J.W., F. Smith; S.B., K. Craig; J.B., C. Fry.

Court Northern Light—C.R., F. G. Waters; S.C.R., C. G. Johnson; treasurer, D. C. McDowell; secretary, L. Fletcher; S.W., T. Wormald; J.W., G. E. Williams; S.B., C. F. G. Harris; J.B., W. J. Butts.

CAMERA CLUB ELECTS OFFICERS FOR YEAR

Selden Calvert was elected president of the Y.M.C.A. Camera Club at a meeting held last Friday evening. Arthur Cann, former president, was chosen vice-president, with John G. Noble as second vice-president. The secretary, M. A. Pickering, and treasurer, A. N. Garland, were returned by acclamation. Other officers named at the meeting are as follows: Exhibition convener, John G. Noble; hikes convener, Selden Calvert; editor of Viewfinder, Arthur Cann; librarian, A. N. Garland.

The prints being sent to Camera Craft will be dispatched on January 20. Owners of prize-winning prints are asked to have them in the hands of the exhibition convener by this date.

West Virginia's Wells Going Dry

WHEELING, W.Va., Jan. 12 (AP).—Ohio County's farm bureau reports the entire northern panhandle of West Virginia suffering from the worst drought in fifteen years.

Hundreds of wells and cisterns in rural sections have gone dry. Farmers are hauling water from the Ohio River to keep their dairy herds and other stock alive.

LAW BILL REFERRED BACK TO COMMISSION

VANCOUVER, Jan. 12 (CP).—A bill of $1,410 submitted by George E. McCrossan, Vancouver barrister, for defending Constables Hugh Hamilton and Eldon Pinkerton during their trial last Summer on charges of accepting bribes, was referred back to the City Council today by the police commission.

The constables were acquitted of charges of accepting two bottles of rum for not pressing a traffic violation charge against a Vancouver taxi driver.

McCLUSKEY IS FIRST AIR-RAID PENSIONER

LONDON, Jan. 12 (CP).—Joseph McLuskey, twenty-eight-year-old house painter of Edinburgh, is Britain's first air-raid pensioner of the war. He was struck by a stray machine-gun bullet while working in Leith during a Nazi air raid on the Firth of Forth. While in hospital he received a weekly pension of eight shillings, increased to eighteen shillings when he left—but he still carries the bullet embedded in his chest.

SHIPPING AND FREIGHT CONTROL IS SET UP

PRETORIA, Jan. 12 (CP-Reuter's).—A shipping and freight control committee has been set up for South Africa under chairmanship of E. P. Smith, secretary of the Department of Commerce and Industries, it was announced today. Purpose of the committee is to insure adequate shipping facilities for South African exports.

SILVER MARKETS

LONDON, Jan. 12 (AP).—Bar silver, 22 3-8d; up 1-8. (Equivalent 40.58 cents on the dollar basis $4.03).

NEW YORK, Jan. 12 (AP).—Bar silver, 34 3-4, unchanged.

MONTREAL, Jan. 12 (CP).—Silver futures closed unchanged to 25 points up today. No sales. Bids: January, 37.75; December, 38.25.

See THE NEW WURLITZER PIANO

It is the modern small piano . . . a full 88-note instrument of glorious tone quality finished in the smartest Kordovan. A generous allowance for your present piano.

SMALL DOWN PAYMENT—IMMEDIATE DELIVERY $395

FLETCHER BROS.
1130 DOUGLAS STREET (VICTORIA), LTD.

GRAY LINE TRAVEL BUREAU
756 YATES STREET
NEW LOW RATES
VICTORIA TO SAN FRANCISCO AND RETURN
$25.80
VIA GREYHOUND CRUISER COACHES
PHONE E3833

PHILATELISTS NAME OFFICERS

Greater Victoria Junior Society of Stamp Collectors Holds Annual Meeting

There was a large turnout of members at the annual meeting of the Greater Victoria Junior Philatelic Society, held last evening in Terry's dining-room. S. A. Digby was elected president, and R. Oliver, vice-president. Other appointments were: Secretary-treasurer, Ellen Brayshaw; circuit manager, Owen Evans; auctioneer, F. Dyment; assistant auctioneer, Arthur Sherwin; publicity chairman, Phyllis Biles. Hubert Lethaby presided during the elections.

Gerald Wellburn, president of the senior group, was the guest speaker, taking as his subject, "The History of the Postal System of Great Britain Up to 1840." Mr. Wellburn told his audience that 1940 was the 100th anniversary of the issuing of the first postage stamp. The society's thanks to the speaker were expressed by Richard Oliver. A short talk was given by Mr. Bulgin, Vancouver.

Miss Brayshaw, in her report as secretary, said that the society was in a sound financial condition. An appeal was issued for new members and any beginners in the hobby of stamp collecting are invited to join the society.

An album was awarded James Richards in the questionnaire competition. Honorary memberships were conferred upon Mr. Lethaby, F. Dyment and V. M. Bigwood, members of the senior society, who took an active part in the formation of the junior group.

A banquet concluded the affair.

Magazine to Link Up Work Of Red Cross

With the title Despatch, the first number of a new monthly magazine published in Toronto under the auspices of the Canadian Red Cross Society has just made its appearance. An editorial note describes it as "an official communication, borne by a speedy messenger, for the prompt settlement of business connected with the war."

Despatch is being published as a direct agent of communication between the national executive body of the Red Cross in Toronto and the thousands of Red Cross workers in the divisions and branches throughout Canada.

In its first issue, Despatch introduces the leaders of the national Red Cross to the workers, and sketches the plan of wartime organization, detailing the action already taken by the Red Cross since the war began. Later issues will carry messages from the advisory committee and the overseas headquarters staff, when the overseas organization of the magazine is set up.

Music Teachers' Monthly Concert Well Attended

The regular monthly concert of the Victoria Music Teachers' Association took place last night in the conference room of the Y.M.C.A. with eleven studios represented in the programme of piano, vocal and violin music. Proceeds, as usual, will be devoted to the scholarship fund.

Reginald Cox, president of the society, presided, and the following took part in the programme:

Piano, Beverley Luff, Norma Bissenden, Madeleine Coltis, Sylvia Warringdon, Patricia Coulter, Maureen Walsh, Irene Heming, Francetta Destiube, Yvonne Davidson, Trudie McGill, Iris Roberts, Irene Carter, Francis Vye, Janet Dobbs, Cecelia King, Eric Anderson.

Vocal: Ethel Thompson, Ursula MacKenzie, June Dewar and Gertrude Parfitt.

Violin and piano duet, Edith and Trudie McGill; violin solo, Patricia Straughan.

The accompanists were Dorothy Francis, Irene Carter and Vera Lyster. Announcement was made that the next monthly concert would be held the second Friday in February.

Dry Cordwood
STOVE LENGTHS
J. E. PAINTER & SONS
817 CORMORANT ST. PHONE G 5541

Comforters
Paisley and Sateen Combination from
$5.95
Satin Comforters in rose, blue, rust, green and gold, from
$16.50 to $28.50
Champion's, Ltd.
717 FORT STREET

THE MEMBERS "KICKED"

to the Committee, the Committee blamed the President, and the poor president's only Alibi for a miserable "Fizzle" was the fact that the club "Get-together" was held at the wrong place! And a very good Alibi! For your next Social, Shower, Supper Dance, Club Dinner, or any other event, be sure of success (and no extra expense) by engaging the ever-popular

MINNIS—TERRY
"ROSE ROOM"
(Accommodation for 100)

Y.P.S. NEWS

JUVENILE MUSICAL ART

The Juvenile branch of the Musical Art Society will meet this afternoon at 2:30 o'clock for the first time in the new year.

Ruth Draper Will Come to Victoria

Miss Ruth Draper, whose monologues have delighted audiences on both sides of the Atlantic, will make a personal appearance in Victoria at the end of this month, according to Despatch, official organ of the Canadian Red Cross Society, the first issue of which has just been published.

Through Her Excellency Lady Tweedsmuir, the Canadian Red Cross Society received an offer of assistance from Miss Draper, and a Dominion-wide tour has been arranged, the proceeds to be given to the society. Miss Draper will be in Victoria on January 31 and February 1.

CENTENNIAL CHOIR

The annual meeting of the Centennial Church Choir was held at the home of the conductor, Mr. Buckler, recently. The secretary's report was read by Mrs. Lane. The treasurer's report, read by Miss Foster, showed that the choir had enjoyed a successful financial year. Reports were given by the other members of the executive.

The elected officers for the year were as follows: President, Mr. Greene; vice-president, Miss Faryon; secretary, Mrs. Lane; treasurer, Miss Foster; reporter, Miss Corless; librarians, Mr. Jeffrey, Mrs. Pendray and Miss Birkett; social committee, Mrs. Williams, Mrs. Beveridge and Mrs. Hall; sick visitors, Miss Murker and Miss Brook; gown stewards, Mrs. Leach and Mr. Pimlott.

GERMANS ARRESTED BY POLICE IN EGYPT

CAIRO, Jan. 12 (CP-Havas).—Twenty-seven Germans were arrested today in police raids. Documents and arms were confiscated.

PERSONAL ITEMS and SOCIAL HAPPENINGS

Women's Institutes Urged to Continue Present Programme

Mrs. Alfred Watt, M.B.E., Addresses Big Gathering Of Island Women Entertained at Government House by Lieut.-Governor and Mrs. Hamber

WOMEN'S Institute members of Vancouver Island, at a meeting graciously arranged at Government House yesterday afternoon by His Honor the Lieutenant-Governor and Mrs. E. W. Hamber, enthusiastically fell in with a proposal made by the guest speaker, Mrs. Alfred Watt, M.B.E., for some form of direct co-operation with Institute women of the Old Land with a view to giving practical help and supplying money, wool, tinned food, literature, or whatever other services may be most needed in connection with England's war work.

The suggestion came at the close of an eloquent address by Mrs. Watt on the part which Women's Institutes could play in the war. This she answered categorically, leaving no doubt in the minds of her listeners that in British Columbia, as elsewhere throughout Canada, women would find in their institutes the best channel for war service through the preservation of the high ideals of the home and family life, by maintaining the usual social and other local services; by building up civic morale; by keeping themselves abreast of best methods of food production and conservation; by studying nutrition; by doing everything possible to maintain the country's sound internal economy; and, finally, by doing all in their power to strengthen the national fibre.

6,000 INSTITUTES

Mrs. Watt, in the opening part of her talk, briefly referred to the strength of the Women's Institute organization in England, where there were now 6,000 institutes. These were not only carrying on their usual activities, but had shouldered many supplementary responsibilities arising from the terrific struggle in which the nation was now engaged.

In her advice to institute women in her audience, she urged that they must not let down the normal services of the country at this time. The taking up of what was specifically known as "war work" might too easily result in the neglect of the social services which had been built up with such difficulty: Child welfare, health work, education, and domestic science.

"There is no higher service to humanity than the development of maintenance of our social services. We must continue these as before and not let our standards down, otherwise we will do an irreparable harm to our community and our country," she said in this connection. The Women's Institute programme, suitable for peace as well as for war, was as useful now as at any time, and merely to continue its own work was to give high service, although they should always be ready to meet new national or local emergencies.

FOOD PRODUCTION

Food supplies were at present abundant. But it was impossible at this time to say what fresh demands might be made even on the people of Canada. The Women's Institute movement was fundamentally of the rural community, had an agricultural basis, and could, by wide co-ordination, by anticipating the coming year's crop, greatly help in the effort to conserve and amplify the food supply and assist the women of England when the need arose.

"All this is just as much war work as knitting socks, although it may not be so spectacular," said Mrs. Watt, who over and over urged that Women's Institute work should be kept to full operation.

In the course of her interesting talk, she quoted from a letter from Miss Hilda Chamberlain telling about the work of the Women's Institutes of England at this time in growing vegetables, breeding poultry, and also about the success of institutes in getting permission from the Government to buy from a sugar importer what was needed to preserve the fruit crop of England. As a result of this last, the institutes had taken up 344 tons of sugar at a cost of more than £1,300.

J. B. Munro, deputy minister of agriculture, introduced Mrs. Watt as being well known not only to the women of Canada, but to the women of many parts of the British Commonwealth, and recalled the part she played in founding the Women's Institute movement on Vancouver Island and, later, in England; and, subsequently, her work as organizer of the Country Women of the World.

His Honor the Lieutenant-Governor expressed the great pleasure it gave himself and Mrs. Hamber to entertain Mrs. Watt and the Women's Institutes of the Island; and Mrs. J. D. Gordon, veteran institute worker, and for many years a provincial officer of the organization, also paid tribute to the splendid leadership Mrs. Watt had given. Mrs. William Peden, president of the South Vancouver Island Institute; Mrs. V. S. McLachlan and Mrs. J. L. White were other speakers.

Popular Regent Is Re-Elected to Post

—Photo by Savannah.

MRS. AUBREY KENT

Who was re-elected regent of the Navy League Chapter, I.O.D.E., at the annual meeting held recently.

Mrs. G. H. Bissell Re-elected Head Of Parish Guild

Mrs. G. H. Bissell was elected president of the Christ Church Cathedral Women's Parish Guild at the annual meeting held yesterday afternoon in the Memorial Hall. Miss C. Renny was chosen first vice-president; Mrs. Galliher, second vice-president; Miss M. Lettice, third vice-president; Mrs. George Miles, secretary, and Mrs. S. R. Richardson, treasurer. Bishop and Mrs. Sexton are the honorary presidents; Mrs. Spencer Elliott, Mrs. H. J. Wasson and Mrs. John Chrow, honorary vice-presidents.

The sum of $583.95 was raised during the year, it was shown in the treasurer's report, presented by Mrs. S. R. Richardson, and of this sum $370.91 was donated towards the guild's work.

Among the activities held during the year as shown in the report submitted by the secretary, Mrs. George Miles, were the synod luncheons; catering for the luncheons in connection with the W.A. annual meeting; a garden party in the Bishop's garden; a rummage sale; tea and sale of articles; assisting with the supper for junior Sunday school members; a talk by Madame Askanasy on the refugees, and a talk by Dean Elliott on "Interesting People I Have Known." A new stove was purchased for the Memorial Hall, and the usual charitable work of the guild was carried on.

Weddings

BRAETON—WILLIAMS

The wedding took place at the home of the bride's parents, Chemainus, of Zoe Edith, daughter of Mr. and Mrs. L. G. Williams, to Mr. John Heimer Braeton, Cowichan Station, on January 10, at 3 p.m. The ceremony was performed by Rev. E. M. Cook in the presence of forty relatives and guests, the bridal party standing beneath an arch of greenery, interwoven with satin ribbon and carnations.

Given in marriage by her father, the bride wore a beautiful taffeta gown with a gored skirt, short train, with lace sleeves fitting into tapered cuffs, the bodice having a sweetheart neckline of satin ribbon finished with tiny bows. She wore a long veil held in place by coronet of orange blossoms, and carried an arm bouquet of carnations and white narcissi. Mrs. Gilbert Clarke, as matron of honor, wore a street frock of multi-colored striped taffeta and carried carnations. Mr. H. Daniel Westover, Duncan, supported the groom.

A wedding banquet followed, two long tables accommodating the guests, the bride's table with silver vases of carnations and beautifully-decorated three-tier wedding cake.

Mr. and Mrs. Braeton left later by motor, the bride traveling in a smart brown velvet frock with topcoat of brown tweed and Japonica accessories. After a short honeymoon, they will reside at Cowichan Station.

Out-of-town guests included the bride's grandfather, Mr. William Smith, Ladysmith, and the groom's brothers from Cowichan Station.

I.O.D.E. Activities

Royal Bride

The monthly meeting of the Royal Bride (Junior) Chapter will be held this afternoon at headquarters at 2:15, when final plans for the annual meeting on February 10 and the chapter's Leap Year dance on February 23 will be discussed. Nominations for officers will take place.

Clubs and Societies

Catholic Women's League

The monthly meeting of the Senior Subdivision of the Catholic Women's League was held in the Parish Hall, View Street, on Tuesday evening. Mrs. W. C. McManus, the president, was in the chair. The chaplain, Rev. Father Gaudette, expressed the best wishes of the bishop and clergy, that the League and all its members would have a happy and successful year. The attention of the meeting was drawn to letters which had been sent requesting the City Council to have school signs placed on the streets in front of St. Louis College, St. Ann's Convent School and St. Ann's Kindergarten School. Mrs. Sullivan reported on hospital visiting for December, and Mrs. Hornsby and Mrs. Blair Reid will continue this work during January. Plans are being made for thirty members of the C.W.L. to form a class in St. John Ambulance work, to meet at St. Joseph's School for Nurses. Mrs. J. J. O'Brien reported that meetings of the Credit Union study groups are held regularly in the Parish Hall. At St. Louis College, hot cocoa provided by this subdivision is being served at noon to the students who bring lunches. Miss Harriet O'Brien gave a resume of social welfare work, and expressed the satisfaction felt by all that Loretto Hall has been opened as a residence for girls, and transient visitors to Victoria, at the former Pendray home on Belleville Street. For the convenience of the chaplain and members, it was decided to hold the regular meetings henceforth on the second Tuesday of each month. A.C.W.L. unit of the Red Cross, with Mrs. Reid as convener, and Mrs. J. L. Thompson as supervisor, will begin weekly meetings, to distribute and return articles made for the Red Cross. Sewing and knitting will be done, as quickly as materials are allotted to this C.W.L. unit. The members were invited to make up tables to assist the Junior League in their card party at Spencer's next Monday evening. The meeting closed with an informal discussion and study of the constitution and by-laws of the Catholic Women's League of Canada. A complete and final report of the parish bazaar held early in December was given by the treasurer, and congratulations extended to all donors and workers in this successful undertaking.

• • •

Liberal Women's Forum

Colored moving pictures shown by Mr. G. P. Melrose, of the Forestry Branch of the Provincial Government, delighted the members of the Liberal Women's Forum at their meeting yesterday afternoon at Liberal headquarters. Mrs. F. J. Mitchell, the president, was in the chair and introduced Mr. Melrose, who described the pictures as they were shown on the screen. Beautiful views of gardens and flowers in Victoria and surrounding districts were followed by some specially interesting views of logging operations on Vancouver Island. The Forbidden Plateau was shown as an example of a beautiful holiday playground and among the pictures dealing with the British Columbia Mainland were some of the Three Brothers Park, on the Princeton-Hope Highway, which is now being developed as a national park and playground. Magnificent mountain scenery, Alpine meadows, flowers, game and the general beauty of the country were portrayed in colored film and Mr. Melrose described very vividly a pack-horse ride through the parklands. At the conclusion of the pictures, Mr. Melrose was warmly thanked by the president and tea was then served by Mrs. Moffat and members of Ward Five. Mrs. A. C. Ross and Mrs. J. S. Akins presided at the table. Miss Elaine Basanta was the soloist of the afternoon and her numbers were "The Lord's Prayer" and "Break o' Day." Miss Ursula Hill acting as accompanist.

• • •

Metropolitan Auxiliary

The Metropolitan Evening Auxiliary met recently at the home of Mrs. W. H. Muncy, Blackwood Avenue, with the president, Mrs. Murgatroyd, in the chair. The devotional period in charge of Mrs. R. Bewell included an inspirational New Year's message by Miss Wilma Gardner and a delightful vocal solo, "Leave It With Him," by Mrs. S. M. Morton. Officers of 1939 presented reports of the year's activities, after which Rev. A. E. Whitehouse installed the new officers, and later gave the address of the evening. He spoke of the forces with which the church has to contend and urged that authoritative information be obtained regarding world conditions and in particular the missionary cause with which our work is especially concerned. The question before civilization is whether the world will be placed on a spiritual or a material basis and the church must be alive to the privileges and responsibilities of leadership. After the meeting refreshments were served. Miss E. Walton expressed the thanks of all present to the speakers, the soloist, and Mrs. Muncy and those who assisted in serving. The next meeting will be held on February 14 at the home of Mrs. A. Sullivan, 1127 Richardson Street.

• • •

Metropolitan W.A.

The Alpha Group of Metropolitan United W.A. was entertained at the parsonage Thursday afternoon by Mrs. A. E. Whitehouse, assisted by Mrs. Redman and Miss Whitehouse. An appropriate message for the New Year, "Let Not Your Heart Be Troubled," was brought by Mrs. Redman. The group is planning a St. Patrick's tea, to be held March 13. An invitation was extended by the local council of women to attend a tea on January 31 in the Y.W.C.A. Miss Mess, superintendent of the Children's Aid Society, gave an interesting and illuminating talk on the work being done by that society. During 1939 this consisted, among other services to the community, of placing 134 children in approved foster homes, giving out thirty-three for adoption, and rendering social service to 149 families, and attending sixty-six hearings in the juvenile court. Miss Maurine Whitehouse, accompanied by Mrs. Whitehouse, sang two solos which were greatly appreciated. The group will next meet at the home of Mrs. E. E. Wescott, 1702 Fernwood Road, on March 8.

• • •

Native Daughters

The monthly business meeting of the Native Daughters of British Columbia, Post No. 3, was held on Wednesday in the K. of C. Hall, with Worthy Chief Factor Mrs. M. Creech in the chair. Tentative plans were made for a Spring tea and sale of work to be held in the first week in March, and a committee composed of Mesdames M. Creech, J. King, J. Lorimer, H. Corbett, H. Cruickshank and M. Webb was appointed to make final arrangements. Plans were also made for the annual birthday party of the post, which will be held on Wednesday, February 7. This will take the place of the regular business of the lodge usually held on the second Wednesday of the month, so that the meeting scheduled to be held on Wednesday, February 14, will be canceled. It was decided to send invitations to attend the birthday party to all associate members, also to the members of the Native Sons, Post No. 1. The next social meeting of the post will be held at the home of Mrs. H. Corbett, 1045 Deal Street, on Wednesday, January 24. Mrs. Daisy Lyle won the attendance prize.

• • •

Metchosin W.A.

The monthly meeting of St. Mary's branch of the Women's Auxiliary, Metchosin, took place at the vicarage on Thursday afternoon. Mrs. H. M. Bolton was in the chair in the absence of the president, Mrs. F. A. Osborne. Following the devotional period, the correspondence was read, which included the bulletin and a letter from the branch's prayer partner, Rev. W. G. Swainson. Mrs. Bolton, little helpers' secretary, reported birthday calls made. Mrs. Fergus Reid, secretary-treasurer, was empowered to purchase a selection of stamped articles which are to be worked for the Fall bazaar. Tentative suggestions were made for a St. Patrick's Day tea, to be held on March 15 or 16. Before the adjournment of the meeting, Miss K. Chegwin conducted a quiz contest from The Living Message, which proved most interesting and instructive. Tea was then served by the hostesses, Mrs. H. E. Bell and Mrs. Reid.

• • •

Chemainus Service Corps

The Women's Service Corps, Chemainus, held its first examination on Wednesday evening when at the Masonic Hall some twenty members wrote the home nursing tests under the St. John Ambulance course. Dr. Norman Dick took the oral examination, Mr. A. Allison, Duncan, supervising the written tests and also the bandaging. The lecture course which covered several weeks, was given by Miss Elizabeth Clemment, of the nursing staff here. Next Wednesday the corps will hear a lecture on mechanics and safety first, to be given by a member of the Nanaimo traffic department of the Provincial Police. A course on motor mechanics will be organized, and if sufficient are interested, classes will also be held for St. John Ambulance first aid and clerical work.

• • •

Britannia W.A.

The annual meeting of the W.A. to Britannia Branch No. 7, Canadian Legion, was held on Tuesday in the board room, with Mrs. H. Miller in the chair. Officers elected were Mrs. Miller, president; Mrs. A. Bourne, first vice-president; Mrs. J. Dempster, second vice-president; Mrs. A. Norris, secretary; Mrs. H. Jarvis, treasurer; Mrs. P. Stevenson, sick convener; Mrs. G. Ree, social; Mrs. E. Finn, membership; Mrs. A. Jones, press and entertainment; Mrs. H. E. Parker, sergeant at arms; Mrs. C. Badger, pianist. The sum of $50 was voted towards equipping the legion hut at Work Point. Volunteers to keep fresh flowers on the memorial tablet for the month were Mrs. P. Stevenson and Mrs. H. Jarvis. Mrs. Norris read the Provincial executive report.

• • •

W.C.T.U. Home Board

The board of directors of the W.C.T.U. Home held its regular meeting on Wednesday afternoon, the president, Mrs. D. C. Sabiston, in the chair. The financial statement was submitted and bills for the month ordered paid. Letters read included one from the city appointing Alderman Worthington and Mr. E. G. Snowden as the city representatives. Nomination papers for the Local Council of Women were received. Mrs. D. C. Sabiston, Mrs. J. P. Hicks and Mrs. William Russell were appointed delegates to attend the annual meeting to be held on February 21 and 22. The matron reported a happy time spent during the Christmas season.

• • •

Oak Bay United W.M.S.

The executive of the W.M.S. to Oak Bay United Church met at the home of the president, Mrs. Gerry, on Wednesday afternoon to arrange the agenda for the year. The study book, "Calling All Canada," will be used, with various members reviewing a chapter each month. The Spring thankoffering meeting will be held on March 21, with Mrs. Ernest MacGinnis as guest speaker. Mrs. George Marshall was appointed social convener and Mrs. Joseph Sutton in charge of decorations.

• • •

Junior Catholic Women

The Junior Catholic Women's League is holding a card social, bridge and five hundred in Spencer's dining-room on Monday, January 15, at 8 p.m. The conveners are Agnes Grant, Ellen Cannon, Kathleen Nesbitt and Louise Michaux. Bridge players are asked to bring their own cards.

• • •

Open Door Spiritualists

The Open Door Spiritualist Church will resume its silver teas in aid of church funds this afternoon from 2:30 to 5 o'clock. The readers will be Mrs. Swan and Mrs. Wallace. The teas will be held in the church hall, Room 3, Surrey Block.

Gordon Head Club

A meeting of the Gordon Head Current Events Club will be held on Monday at 3 o'clock in the small hall. Mrs. Nellie McClung will be the speaker, and Mrs. Tysoe will review Irene Baird's new book "Waste Heritage."

• • •

St. Luke's W.A.

St. Luke's W.A. will held its regular meeting next Thursday in the parish hall at 2:30 p.m. All members are asked to attend in order to elect a new president, Mrs. Lifton having resigned.

• • •

Overseas Nurses

The Victoria unit of the Overseas Nursing Sisters' Association will meet at the home of Mrs. G. N. Peel, 1072 Newport Avenue, on Wednesday, January 17, at 8 p.m. All ex-nursing sisters are invited.

KNITTING CLASSES

On Wednesday next a meeting of the junior girls of the Royal Oak district will be held at the home of Miss Marjorie Foster, Wellington Road, when a knitting class will be formed to knit socks, sweaters, etc., for the soldiers.

You'll relish every Cup

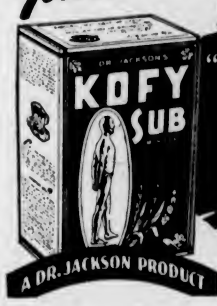

"RICHER IN IRON than anything known to me" Robt Jackson M.D.

A DR. JACKSON PRODUCT

IF YOU like coffee, you'll relish Kofy-Sub—so like real coffee-in flavour, aroma and appearance that you cannot tell the difference. Yet there IS a difference—a vital one. *Kofy-Sub contains no caffeine* or any other upsetting depressant. Made from wholesome Canadian grains, soya beans and honey, Kofy-Sub is rich in alkaline minerals, especially blood-building iron. You can drink Kofy-Sub freely and know that every cup is doing you good. And don't forget that Kofy-Sub costs you less. Make exactly as you make coffee. Give it to the children. Can do good only. Delicious.

OVER 500,000 COPIES SOLD of Dr. Jackson's famous 458-page book "How to Be Always Well". Send $3.00 for this treasure house of vital facts about body-building.

FREE! Dr. Jackson's booklet on Food and Health. Address requests to Dr. Jackson Foods Limited, 556 Vine Avenue, Toronto.

1-40

January Clearance Bargains
A. K. LOVE, LTD.
708 VIEW STREET G 5513

OUR GREAT JANUARY
Shoe Sale
CONTINUES
Wm. Cathcart Co
1208 Douglas Street Phone G 6111

NEW SHIPMENT—MODERN 4-PIECE
Chesterfield Suites
● Chesterfield ● 2 Chairs ● Upholstered Stool, fine velour coverings $99.50
$10.00 Down - $10.00 Monthly
Home Furniture Co.
823 FORT ST. (Just Above Blanchard)
Telephone E 9921

COKE SPECIAL
Orders of Two, or more tons, for only $7.50 per ton or $8.00 per ton with a one-ton minimum. Six months to pay and FREE DELIVERY within 5-mile circle.
B.C. ELECTRIC

See Friday's Colonist for
BIG FOOD VALUES
SAFEWAY
4 STORES TO SERVE YOU

DAVID SPENCER LIMITED
BARGAIN HIGHWAY AND ARCADE BUILDING ANNEX

OUTSTANDING VALUES
Today on the
BARGAIN HIGHWAY

WOMEN'S AND MISSES'
PLAID DRESSES $2.49 Each
For brightness under your Winter coat these sombre days, wear one of these gay plaid frocks. Styled with white or self-color trim and featuring plain, flared or accordion pleated skirts. Some with inverted front pleats. Sizes 14 to 20.

Special Sale of 150 Pairs of Women's SHOES

Better-Grade Shoes From Our Upstairs Department — Values $6.00 and $5.00—Clearing at..... $2.95
In this group are many smart and attractive shoes as well as exceptional values.
Gores, Straps and Ghillie Ties in fine leathers and suedes. Black, Wine, Brown and several new shades.
A Few Open Toes and Platform Soles—Low Cuban, Cuban and Spike Heels
GOOD SIZE RANGE

SEASONABLE FOOTWEAR
IN GREAT ASSORTMENT AND MODERATELY PRICED
MOTOR BOOTS for women and misses. Waterproof and warm. Finished with velvet tops and fur trimming. Very smart. Sizes 4 to 8½. A pair $2.95
WOMEN'S TOE RUBBERS—Black. Sizes 3 to 8 75c
WOMEN'S RUBBERS—Storm front or plain. All sizes, 3 to 8. A pair 70c
WOMEN'S TWO-DOME OVERSHOES Black or brown. Sizes 3 to 9. A pair $1.45
WOMEN'S ONE-SNAP RUBBERS—Sizes 4 to 9. A pair $1.10
WOMEN'S KNEE BOOTS—Sizes 3 to 8. A pair $1.85
MEN'S SIX-EYELET RUBBER BOOTS—Made by the Dominion Rubber Company and guaranteed waterproof. Sizes 6 to 11. A pair $1.95
MEN'S WORK BOOTS of solid bend leather soles or Panco soles and rubber heels, "Sisman's" and "Leckie's." Plain toes or toecaps. A pair $2.95
BOYS' STURDY SCHOOL BOOTS—"Leckie's" or "Sisman's," with Panco or leather soles. Made for hard wear. A pair $2.95
—Bargain Highway

Remnants At Half Price
Still a good selection in a large variety of fabrics and all representing real bargains.
—Bargain Highway

MEN'S COMBINATIONS of Winter weight brushed cotton. "Watson's" elastic rib stitch. Cream shade. Button front, long sleeves and ankle length. Sizes 36 to 46. A suit $1.39
WATSON'S SHIRTS AND DRAWERS of medium weight rib cotton. Cream shade. Shirts have long sleeves; drawers ankle length. Sizes 32 to 44. A garment 79c
MEN'S REEFER SCARVES of heavy weight brushed cotton, finished with fringed ends. A selection of plaid and checked patterns. Each 39c
—Bargain Highway

KIDDIES' Crib Blankets Priced at, Each 39c
For either wraps or use on the crib these blankets will prove practical. Pink and blue shades with woven animal design. Size 30 x 40 inches.

KIDDIES' Flannelette Bloomers At, a Pair 19c
Soft Textured Flannelette Bloomers with elastic top and legs. Pastel shades. Sizes 2, 4 and 6.

Girls' Long Hose Priced at, a Pair 25c
Good Serviceable weight strong cotton hose in ribbed knit with hard-wearing feet. Shown in light grey, camel and tan. Sizes 5 to 9½.
—Bargain Highway

Men's All-Wool Sweaters $2.95
Special Today, Each
A Selection of Men's Sweaters, including popular brushed wool type in plain or two-tone shades, with full zipper fastener.
ALSO FINE RIB CARDIGANS in plain shades, with buttoned front; and ALL-WOOL PULLOVERS in medium or heavy weights, with "V" or crew necks. Shades are brown, grey, green, blue and black. Sizes 36 to 44. Each $2.95

50 PAIRS ONLY, BOYS'
GAUNTLET GLOVES
For Clearance, a Pair 25c
Well-Made Gloves of cotton jersey Knit with fleece lining and finished with leatherette cuffs and novelty trim.
No Phone Orders, Please

Boys' Merino Combinations
Sizes 24 to 30. A Pair 59c
A heavy-weight cotton combination in button front, short sleeves, knee length and button front style.
Exceptionally Good Value
—Bargain Highway

BUY YOUR FUR COAT NOW
In Our JANUARY FUR SALE
A deposit will hold your selection . . . you can pay during the Summer months. Make your choice today . . . while prices are still low.
FOSTER'S FUR STORE
759 YATES STREET

Social Activities and Notes of Personal Interest

Social and Personal

Beautiful cut flowers and potted blooms were used in profusion for the decoration of hall and reception rooms at Government House yesterday afternoon when His Honor the Lieutenant-Governor and Mrs. E. W. Hamber entertained about 200 representatives of twenty-one South Vancouver Island Women's Institutes in compliment to Mrs. Alfred Watt, M.B.E., a former Island resident, who founded the Associated Country Women of the World, and who is at present visiting here. His Honor and Mrs. Hamber, the latter in a becoming floor-length frock of Tuscany grape crepe with sequin-embroidered neckline, received their guests in the drawing-room, Mrs. Watt receiving with them. The formal part of the proceedings took place in the ballroom, the platform of which was flanked with vases of plum blossom and bowls of pink carnations, iris and paper-white narcissi. Tea was served in the dining-room after the addresses, the tables beautifully arranged with hammered brass bowls filled with pink antirrhinums, carnations, daphne and narcissi. A number of additional guests joined the gathering for tea.

* * *

Gave Birthday Party

Mrs. Charles H. McGaw, Government Street, entertained yesterday afternoon in honor of her son, Patrick, who was celebrating his third birthday. The little guests spent the afternoon playing games and then sat down to tea. The table was centred with a decorated ice cream cake, and at one side stood the birthday cake with three blue candles, which was cut by the little host. Vari-colored balloons were tied to the blue streamers which fell from the light to the corners of the table, and every place was marked by baskets of candy and favors. Later, tea was served in the drawing-room to the mothers of the children. Those present were Mrs. D. Wyber and Beth, Mrs. T. Wilson and Margaret, Mrs. G. Pengelly and Marion, Mrs. E. Roskamp and Ross, Mrs. J. Bond, Miss L. Hingston, Tommy and Gordon McGaw, Frances, Vera and Georgina Collins and Marjorie McGaw.

* * *

Gifts in Hope Chest

Honoring Miss Dolores Pettingell, whose marriage to Mr. Kenneth A. McLeod takes place today, a delightful miscellaneous shower was given on Thursday evening by Misses Audrey Bland, Louise and Olivine Ormond at Miss Bland's home, Seacroft Apartments, Beach Drive. The pretty gifts, accompanied by a corsage bouquet of pink roses, were concealed in a hope chest decorated with blue and pink crepe paper. Mrs. B. C. Pettingell presided when a buffet supper was served. Bronze chrysanthemums in a crystal bowl, lighted by matching tapers in crystal holders, formed an attractive centrepiece for the supper table. The guests were Mesdames B. C. Pettingell, Francis Norton, Daryl Bissell, M. Boas, A. Goodhew, Gordon Graham, Eli Bean, George Kaiser, A. McAuley, and Misses Dora and Jenny Albhouse, Margaret McAuley, Ruth Norton and Jewel Pettingell.

* * *

Comitas Club Meets

The meeting of the Comitas Club was held at the home of Miss Rene McHutcheon, Margate Avenue, on Wednesday. The literary programme for the evening consisted of the reading of an amusing play, by Misses Pat Holden, Olivine Ormond, Rene McHutcheon, Kitty Cave and Verna Beek, and Miss Pat Holden read a skit on "Romeo and Juliet," written by Munro Leaf. Those present were Misses Barbara Leigh, Isabel Routledge, Alma Gurton, Olivine Ormond, Kitty Cave, Pat Holden, Verna Beek and Rene McHutcheon.

* * *

Engagement Announced

The engagement has been announced in London of R. D. H. Phayre, Royal Artillery, son of Lieutenant-Colonel and Mrs. R. B. Phayre, of Bow, Devon, and Barbara, eldest daughter of Major-General Sir Charlton and Lady Spinks, Cairo, Egypt, and a niece of Mr. William Spinks, Oscar Street, Victoria.

Takes Interest in Veterans

A few days ago the Princess Royal attended the Not Forgotten Association's Grand The Divertissement in London, and in the picture above Her Royal Highness is seen with one of the wounded men of the Great War who are being cared for by the association.

Return From Washington

Mr. and Mrs. T. Grant have returned to their home on Windsor Road after spending a month in the United States. Christmas was spent with their son-in-law and daughter, Mr. and Mrs. E. F. Drake, and children at Port Townsend, Wash.

* * *

Leave for Esperanza

Mrs. Bruce Low and her son, Larry, who spent Christmas here, have left for Esperanza. Mrs. Low expects to return at the end of the month with Mr. Low.

* * *

Week-End Here

Mr. and Mrs. Wilbur Scruby are among the Seattle people who are spending the week-end in the city, and are staying at the Empress Hotel.

* * *

Addresses Club

Mrs. Victor Bartholomew, who is spending a few days in Seattle, was guest speaker at a meeting of the Sunset Club on Wednesday, giving an illustrated talk on "Old Silver."

* * *

From Kamloops

Mr. Wallace McMorran, Kamloops, has arrived in Victoria on a business trip and is visiting his mother, Mrs. George McMorran, Sr., Cordova Bay.

* * *

Visiting City

Mr. and Mrs. S. Howard Caldwell arrived from Seattle yesterday afternoon, and are making a short visit here while staying at the Empress Hotel.

* * *

From Seattle

Judge and Mrs. Howard Finlay came over from Seattle yesterday afternoon and are spending a few days in the city.

Travelogue Given By Mrs. Hawkins

A gathering of nearly 100 members of the Women's Guild and W.M.S. of St. Andrew's Presbyterian Church, and their friends were the guests of the president, Mrs. C. W. Hawkins, yesterday afternoon in the church lecture room. The guests were welcomed by the honorary presidents, Mrs. W. L. Clay and Mrs. J. L. McLean, and by Mrs. Hawkins and Mrs. S. G. Marling.

Mrs. McLean presided during the short devotional service with which the afternoon's programme was begun, following which Mrs. Hawkins gave a delightfull travelogue, describing her recent trip through the Panama Canal to Scotland and England, and her sojourn in Eastern Canada on her way home. Particularly interesting was her description of the blackouts in England.

During a musical interlude, solos were sung by Mrs. L. H. Meston, and she also sang a duet with Mrs. R. M. Gill. Mrs. G. Anstey was at the piano. Mrs. J. E. Hudson recited. The programme was arranged by Mrs. J. H. Ratcliffe. On behalf of those present, Mrs. P. W. Allott, president of the W.M.S., thanked Mrs. Hawkins and the soloists. The National Anthem was sung, with Mrs. Fallows at the piano, and the tea was then served. Mrs. J. H. Young and Mrs. W. Head presided at the table, which was arranged with a rose-colored bowl of pink carnations, flanked by matching candles. Assisting in serving were Mesdames P. J. Campbell, J. G. Simpson, H. Warren, M. C. Fuller, David Scott, M. Hodge, L. W. Johnstone and S. G. Marling.

DOESN'T FIT IN

Nursemaid—"I'm sorry, ma'am, but I'll have to leave you."

Mistress—Why? Don't you like the child?"

Nursemaid—"Yes, ma'am, but he's so afraid of policemen."

McKechnie Cup Rugby, Saturday, January 13. Varsity-Victoria. Macdonald Park. ***

"MANON"

By JAMES A. McVIE

With the lovely Grace Moore starring in the title role, the Metropolitan Opera Company will present as today's matinee broadcast Jules Massenet's five-act romantic opera "Manon." This musical masterpiece was first produced at the famed Opera Comique in Paris on January 19, 1884, and had its first American presentation at the Academy of Music in New York on December 23, 1885.

Grace Moore, American star of concert, radio and the screen, arrived from Paris a short time ago, and has announced that at the conclusion of the present season she will sail back to France to drive an ambulance for the country to which she owes so much. Richard Crooks, favorite leading tenor, will make his second radio opera appearance today, having just recently finished a triumphant first tour of South Africa. Today's conductor will be Maestro Wilfred Pelletier, and the chorus will be under the direction of Fausto Cleva. The performance will be sung in French.

THE CAST

Manon ..... Grace Moore
Suzzette ..... Anna Mary Dickey
Des Grieux ..... Richard Crooks
Lescaut ..... John Brownlee
Count Des Grieux ..... Nicola Moscona

ACT I

About the year 1721, near Paris, Manon, a pretty country girl, is being escorted to a convent by her wicked uncle, Lescaut. Arriving at an inn, Lescaut leaves Manon in the courtyard and goes to drink. Manon sings the beautiful aria, "A Simple Maiden," and notices a group dining in the pavilion. Among the diners are two rich roues, De Bretigny and Guillot, accompanied by several actresses. Manon flirts with the pair as the dashing young Chevalier Des Grieux enters the courtyard. Seeing the beautiful Manon, he falls instantly in love and sings a wooing aria, after which the pair unite in a duet and decide to steal Guillot's carriage and elope to Paris.

ACT II

Manon and Des Grieux are now dwelling in Paris. They join in a duet, "On l'Appelle Manon" ("She Is Called Manon") as Bretigny and Lescaut appear. They tell Manon that senior Des Grieux is against her marriage to his son and plans to carry him off by force. The pair take leave as the gallant chevalier returns and tells of his love in the famous lyric aria, "Le Reve" ("The Dream"). The lovers have supper, after which Des Grieux is taken captive by Lescaut's band.

ACT III

Scene 1—Amidst the dancing and gaiety of a fete at the Cours de la Reine, Manon enters with Bretigny. Beautifully gowned, she sings the celebrated "Gavotte," which is known as a universal favorite. She is then told that her lover, the young chevalier, is about to enter the seminary at Saint Suplice Church.

Scene 2—Manon, thinking still of her unhappy lover, goes to the church in search of him. She overhears his father, the aged count, admonish him and depart. Left alone, Des Grieux sings his fervent song of renunciation. Manon comes out of her hiding place and seduces the chevalier from his priestly intentions as the pair join in a love duet and make their escape.

ACT IV

In a fashionable gambling house Des Grieux spends all his money on Manon. He finally wins a large stake, but is accused of cheating by Guillot. The elder Des Grieux arrives and finds his son and Manon under arrest. The indignant father joins his son and the ill-fated Manon in an exultant finale.

ACT V

Manon, now legally condemned as immoral, is being deported to the French colony of Louisiana. On a lonely spot on the road to Havre, the chevalier plans to attack the convoy that is escorting his beloved to the ship. He bribes a soldier and finally attacks the convoy and succeeds in rescuing Manon. She is hopelessly ill and completely exhausted. He begs her to try and escape with him, but this is impossible. After entreating him to forgive her for her unworthiness, Des Grieux pledges his love as Manon gazes at him, kisses him, and sings "I Love Thee" as she dies in the arms of her lover.

GOLDEN WEDDING

BURNABY, Jan. 12 (CP).—Mr. and Mrs. William J. Hamilton, both eighty years of age, will celebrate their golden wedding at their home here on Monday.

RED CROSS

COLUMBA

The Columba Red Cross Society unit met on Wednesday afternoon in the Strawberry Vale Hall, with a good attendance of members. Mrs. C. Martin presided, and preliminary business was discussed. If twelve ladies who are interested in home nursing will join a class, a qualified instructor in home nursing will be provided. Anyone wishing to join may obtain full information from Mrs. T. W. Hall, Colquitz 71. The next meeting will be held on January 31, and every third Wednesday following.

COLUMBA UNIT

Eighteen women of the Strawberry Vale district attended the first meeting of the Columba Red Cross Unit, held in the Strawberry Vale Hall, on Wednesday. The convener, Mrs. E. G. Alcock, being absent through sickness, Mrs. Martin acted as president. Samples of finished work were on display and each member asked to be supplied with various articles of sewing and knitting. These may be obtained from Mrs. E. G. Alcock, and all work must be returned to her as soon as possible. A meeting will be held in the hall every third Wednesday. The next one will be January 31, when the hostesses will be Mrs. Alcock, Mrs. Biggs and Mrs. Berry.

Wedding Will Take Place in Montreal

VANCOUVER, Jan. 12 (CP).—Flying Officer H. C. Cotterell, of the Royal Canadian Air Force, son of Mr. and Mrs. C. A. Cotterell, Vancouver, and Harriet Patricia Clark, daughter of Mr. and Mrs. E. J. Clark, Westmount, Que., will be married in Montreal on January 20, it was announced here today.

Flying Officer Cotterell, whose father is assistant general manager of the Canadian Pacific Railway Company, worked both in Vancouver and Winnipeg offices of the railway company before joining the R.C.A.F.

Witty Kitty

The budgeteer soon finds the only thing in his life that can't be stretched is money.

W.A. Re-elects Its President

Mrs. A. A. Bengough was re-elected president of St. Mary's Senor W.A. at the annual meeting at St. Mary's Hall on Thursday afternoon. Rev. H. St.J. Payne presided during the election, which resulted as follows:

Honorary president, Mrs. A. E. deL. Nunns; honorary vice-president, Lady Lake; president, Mrs. A. A. Bengough; first vice-president, Mrs. W. J. Goepel; second vice-president, Mrs. G. Ditcham; recording secretary, Mrs. Wilfrid Hartley; treasurer, Mrs. E. Stewart; Dorcas secretary, Mrs. F. Finch; corresponding secretary, Mrs. C. D. Nevill; extra cents secretary, Mrs. C. J. Gregson; social service, Mrs. C. Hinkins; united thankoffering, Mrs. A. H. Down; prayer partner, Mrs. F. D. McKechnie; junior superintendent, Mrs. H. C. Corbett; little helpers' secretary, Mrs. E. J. Harris; Living Message, Miss Duncan; educational, Mrs. G. V. Jarvis; delegates to the Diocesan Board, Mrs. Nunns and Mrs. A. E. Hopkins; tea convener, Mrs. Noon; Anglican Theological College convener, Mrs. J. Hallam, and hospital convener, Mrs. J. Edwards.

Mr. Payne thanked the officers and members for their steadfast work during the year. There is now a membership of 103, and during the past year twenty-three new members were welcomed. A tribute of sympathy was passed to Mrs. Garland, whose husband passed away recently.

Miss Henley gave a short talk based on the study book "Christ in the Modern Hospital." The treasurer's report showed that all pledges had been met and donations made to several departments of W.A. work. The conveners of the various committees reported increased interest, and the junior superintendent reported thirty-two members and the little helpers' secretary reported 137 members. Both departments had had a successful year.

On behalf of the W.A., Mrs. W. J. Goepel presented Mrs. Pennell with a gift in appreciation of her many years of service as wool convener. This department will in future be incorporated with the Dorcas work.

New members welcomed at the meeting were Mrs. Richardson, Miss Musgrove, Mrs. Trail, Mrs. Wood, Mrs. Lawrence and Mrs. E. M. Shepherd. Tea was served by Mrs. White, Mrs. Stonehewer and Mrs. E. J. Harris.

It seems there were a couple of Frenchmen. One wrote war communiques, and the other had nothing to say, either.

JUST SAY "CHARGE IT"
BARGAIN BASEMENT SPECIAL, TODAY ONLY
BRAND NEW DRESSES
$3.95
Or 2 Dresses for $4.00
PLUME SHOP, LTD.
747 YATES STREET E 5621

DUO-THERM POWER AIR OIL-BURNING HEATER
Forced Air Heat in Winter—Cool, Clean Air in Summer
No Wicks . . . Clean . . . Economical
Priced From $54.75 - Easy Terms
McLennan, McFeely & Prior, Ltd.
1400 Government Street Phone G 1111

Acids Neutralized
Constipation and clogged intestines mean accumulation of acids in the system and absorption of waste products. Sal Evac neutralizes the acids, flushes the intestines, relieving rheumatism, neuritis, lumbago, headaches, renews vigor, form and vitality. Satisfaction or money refunded by all Cunningham Drug Stores, Ltd. ..... 24c, 43c and 89c

Look at Your Heels Everyone Else Does
Expert Repairs on Any Type of Shoe
Free Collection and Delivery
Pantorium DYE WORKS
FORT at QUADRA E 7155

Phone E 3513—Let Us Give You an Estimate on Your Requirements In Wood or Metal
WE RE-CANE CHAIRS, REPAIR SEAGRASS OR WICKER CHAIRS
Satisfaction Guaranteed
The Red Cross Workshop
564 B JOHNSON STREET (Just Below Government)

. . . CUT COSTS
SHIP BY TRUCK
We Cover Vancouver Island With 15 Scheduled Routes Daily
SPECIAL TRIPS BY ARRANGEMENT
PHONE G 8188
Island Freight Service
LIMITED
514 Cormorant Street

SKI TOGS
SMART — NEW
Lucien Moune't
1114 BROAD STREET G 3042

DOES WHAT MOTHER DID FOR COLDS
SANDWICH, ONT., WOMAN WRITES:
"We are constant users of Vicks VapoRub both in my home and my mother's. Most highly recommend Vicks for relieving the misery and coughing of colds". . . . Vicks VapoRub has been home-tested for you by two generations of mothers.

SPECIAL
REEFER COATS
3-6 - - $3.75 7-12 - - $5.95
STORK SHOP
631 FORT ST. (Opp. Times) G 2661

New Shipment
Of Advanced Spring Dresses
Sizes 12 to 46
Piccadilly Shoppe
1105 Government St. G 7332

MUNDAY'S
SEMI-ANNUAL
Clearance Sale
Today . . . an unusually large collection of many of the most beautiful Shoe creations of this season . . . Nearly all of these new styles will be equally smart later on . . . Our advice is, "Buy Now," at these savings! Early shopping means better service and will take less of your time! Every pair of Shoes from our REGULAR stock.

Vitality
Famous style Shoes from St. Louis.
Regular $9.75 ..... $6.95

Regular $5.95 "Roberta" Famous Shoes From St. Louis $3.95
Regular $6.95 and $7.50 High-Style American Shoes Including "Footogs" Famous Sports Oxfords $4.95
Regular $11.75 and $13.75 "QUEEN QUALITY" De Luxe Grade $9.95
Regular $5.95 to $9.75 Short Lines of Women's Smart Shoes TO CLEAR $3.00

No Charges No Refunds At Sale Prices!
MUNDAY'S
1203 Douglas Street
No Exchanges No Deliveries At Sale Prices!

TRAVEL by BUS
● "CLIPPER-TYPE" coaches are now being operated on all main-line routes.
● These new, de luxe buses are the last word in luxurious, safe transportation and add extra comfort to your next journey by "COACH-LINES."

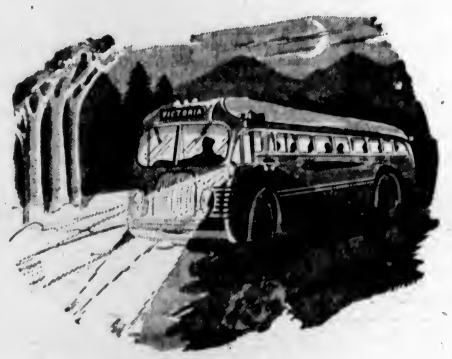

3 ROUND TRIPS DAILY BETWEEN VICTORIA AND NANAIMO
Lv. Victoria—*9:15 A.M. - 1:30 P.M. - 6:30 P.M.
*Connecting With Up-Island Routes to Port Alberni, Courtenay and Cowichan Lake
2 ROUND TRIPS DAILY BETWEEN NANAIMO AND PORT ALBERNI
Lv. Nanaimo—*1:45 P.M. - 8:45 P.M.
*Connecting With Great Central Route
2 ROUND TRIPS DAILY BETWEEN NANAIMO AND COURTENAY
Lv. Nanaimo—*1:45 P.M. - 8:45 P.M.
*Connecting With Campbell River Route

NOTE: COWICHAN BAY SERVICE
Service Through Cowichan Bay Resumed Saturday, January 13

VANCOUVER ISLAND COACH LINES Ltd.
DEPOT: 629 BROUGHTON STREET PHONES: E 1177 - E 1178

B.C. OFFICIALS WILL GO EAST

Series of Forestry, Labor And Youth Training Conferences Announced

The new year's exodus of Provincial officials, coinciding with the last quarter of the fiscal year 1939-40, set in this week at the Provincial Legislative Buildings. Arthur Dixon, E. C. Manning, E. W. Griffith, K. C. McCannel, Col. F. T. Fairey and other officials prepared to leave on extended missions, mostly in the East.

In company with J. W. Spencer, British Columbia's other member on the Alaska Highway Commission, Arthur Dixon, deputy minister of public works, will leave at the end of next week for Ottawa for sessions of that board.

CONFERENCES CALLED

Chief Forester Manning, with K. C. McCannel, of the Forest Service, will leave shortly to attend forestry, labor and youth training conferences at Ottawa and Montreal.

E. W. Griffith, Provincial relief administrator and chairman of the Provincial Civilian Protection Committee, will leave on Monday for labor and youth training conferences at Ottawa.

Col. F. T. Fairey, director of technical education, with Dr. Gordon M. Shrum, of the University of British Columbia, will also attend the youth conference, called under national authority.

Mr. Manning will also attend pulp and paper parleys at Toronto, and return home via United States points, where he is to interview officials of the United States Forest Service, it was announced yesterday by Hon. A. W. Gray.

Mr. Gray left on the afternoon boat for New Westminster.

TRADES LICENCE FEES INCREASED

Small Loans Companies and Those Taking Orders for Work Done Outside City Affected

Three clauses amending the Trades Licence By-law were reconsidered, adopted and finally passed at a special meeting of the City Council yesterday afternoon. They affect loan companies, those having work done outside Greater Victoria and phrenologists and palmists.

When registered at the courthouse, one of the clauses will provide for a licence fee of $50 every six months from any person, firm or corporation carrying on the business of a money lender or small loans company.

Another will impose a licence fee not exceeding $150 every six months "from any person who either on his own behalf or as agent for another solicits or takes orders for work or services to be performed outside the municipality by a person not carrying on business within the municipality. . . . provided that this clause shall not apply to any person doing work or performing services within any of the municipalities immediately adjoining the municipal boundaries of the city of Victoria."

The third clause will impose a licence fee of $60 every six months "from any person practicing, following, engaged in or carrying on the calling or occupation of a phrenologist or palmist, whether practicing individually or as a member, partner or employee of a firm."

Rehabilitation Is Considered By Native Sons

Rehabilitation after the war of men now on active service was a subject of discussion at the regular meeting of Victoria Assembly No. 1, Native Sons of Canada, held in the A.O.F. Hall on Thursday evening with an attendance of nearly seventy members.

Discussion took place on a communication from the national assembly asking for ideas on the question of creating employment when service men return. The secretary, George H. Bowden, was instructed to prepare a questionnaire for the members, and it was decided that the matter should be fully discussed at the next meeting.

Much interest was taken in a debate between Aubrey Walls, past president, and Robert D. MacLachlan and Donald Smith on the subject of the proposed national flag of Canada, a majority of the members voting in favor of the adoption of the flag.

Cost of Living Is Higher in East

TORONTO, Jan. 12 (CP).—Dr. E. W. McHenry, professor of physiological hygiene at the University of Toronto, reported today that food prices in Toronto have risen 12 per cent since the outbreak of war. Dr. McHenry and a group of other specialists will give lectures to show the public how to keep Canada healthy in wartime, despite high living costs.

BAR GOLD

MONTREAL, Jan. 12 (CP).—Bar gold in London was unchanged at $37.54 an ounce in Canadian funds, 168s in British funds, representing the Bank of England's buying price. The fixed $35 Washington price amounted to $38.50 in Canadian funds.

The BAY
'Phone E 7111

The Whole Family Can Shop Thriftily TODAY at "THE BAY"

"BAY" STORE HOURS
9 A.M. to 5:30 P.M.
Wednesday: 9 A.M. to 1 P.M.

See Window Displays

- Save on Clothing Needs
- Save on Furniture and Furnishings
- Bargains for Every Member of the Family Today at "The Bay"!

More Savings for You in the JANUARY CLEARANCE SALE!

These are just a few of the numerous values that are being featured at "The Bay" for the January Clearance Sale . . . and wise shoppers will be down bright and early to take advantage of the substantial savings. Don't miss this opportunity to purchase requirements for your family at bargain prices.

JANUARY CLEARANCE

French Seal and Muskrat FUR COATS

Fine quality, luxurious-looking fur coats, priced at important savings for the January Clearance Sale! Smart, boxy types with tricky Peter Pan collars and new sleeve treatments. Sizes 14 to 20 . . . Buy that fur coat you've been longing for NOW . . . wear it this Winter and many seasons.

French Seals. Reg. $79.50. On sale at 59.50
Muskrats. Reg. $149.50. On sale at 129.50

Furs, Fashion Floor at THE BAY

January Clearance Sale of FOUNDATION GARMENTS

D. & A. CORSELETTES
Made of durable brocade fabric, with lightly boned innerbelt and material bust . . . Or lightly boned without innerbelt . . . Specially priced at, each 1.69

ODDMENT TABLE OF FOUNDATIONS

Better quality garments, including Gossard, Lady Mac and Nemo Corselettes, Girdles and Brassierez . . . All greatly reduced . . . Broken size assortment . . . but a splendid group collectively. To clear at

10% to 50% Off Regular Prices

Foundations, Fashion Floor at THE BAY

JANUARY CLEARANCE SALE OF

WOMEN'S QUALITY SHOES

Oddments From $4.00, $5.00 and $6.95 Lines

A grand opportunity to buy a pair of quality shoes at a bargain price! Smartly designed in the season's most popular styles and colors . . . but a limited number only . . . so hurry for yours . . . On sale at, pair 2.89

CHILDREN'S HEALTH SHOES

Exceptional value in fine wearing, perfect fitting shoes for children. Black and brown calf, Oxfords and patent leather strap styles, made over Nature lasts . . . Sizes 8½ to 3. Pair 2.25
Sizes 6 to 8. Pair 1.99

Shoes, Fashion Floor at THE BAY

PURE SILK HOSIERY

Hosiery that would ordinarily sell at $1.15 a pair . . . and every pair first quality! The size and color range is broken, but all popular shades and sizes are represented in the group . . . Shop early . . . stock up with this quality hosiery. Share the saving. Special, pair 95c

Hosiery, Street Floor at THE BAY

CHILDREN'S WEAR

KIDDIES' BLOOMERS
Warm cotton fleeced bloomers in navy shade . . . Finished with elastic at waist and knees. Sizes 6 to 14. Special, pair 25c

FLANNELETTE PYJAMAS
Comfy, two-piece pyjamas in plain or floral flannelette, to keep children warm these Winter nights. Sizes 2-6. Special, pair 79c
Sizes 8-14. Special, pair 89c

GIRLS' FROCKS
Attractive, cosy wool jersey and wool crepe frocks in smart styles that young moderns will love! And they're grand for Winter weather . . . Sizes 8-14x. Special, each 1.79

ODDMENT TABLE
See this specially priced table of oddments in children's and infants' garments . . . Greatly reduced for clearance!

Children's Wear, Fashion Floor at THE BAY

JANUARY CLEARANCE

MEN'S SUITS and COATS

MEN'S WORSTED SUITS
14 Only! Styles suitable for men and young men . . . majority in dark shades . . . Sizes 38 to 46. Buy your new suit for business and informal wear at this special price. Each 15.95

WORSTED AND NAVY SERGE SUITS
15 Only! Tailored from fine quality English fabrics, and made to rigid H B C specifications . . . Sizes 36 to 40. A grand bargain if your size is here. On sale at, each 18.95

MEN'S TWEED SUITS
23 Only in sizes 36 to 44! All-wool fabrics in medium and light shades . . . styles for all types, with plain or sport backs . . . Choose yours early. On sale at, each 11.29

ALL-WOOL TWEED OVERCOATS
15 Only for 15 lucky men! Included are slip-on and Raglan styles . . . expertly tailored to our specifications . . . in greys, browns and greens . . . Coats that will give excellent wear and satisfaction . . . sizes 37 to 46. Special at, each 14.29

Men's Clothing, Street Floor at THE BAY

USE "THE BAY" BUDGET PLAN
On purchases of $15.00 and over, pay one-third cash and the balance in 30 and 60 days. No added charge.

Lunch in the Coffee Shoppe
If you like deliciously prepared meals . . . quick, efficient service . . . moderate prices, then you'll enjoy eating in our comfortable Coffee Shoppe!
Luncheons served from 11:30 to 2:30.
Afternoon Teas from 2:30 to 5.
Lower Main Floor at THE BAY

FLANNELETTE DAY

Make Cosy Night Attire for the Entire Family

Be comfortable . . . be thrifty this Winter . . . make up warm garments for every member of the family from our wide assortment of fine quality, good-wearing flannelette. Patterns for every preference and for all purposes. Dainty florals for mother and sister . . . mannish stripes for dad and junior . . . novelty patterns for wee tots.

BUTTERICK PATTERN SUGGESTIONS
For Your Flannelette Gowns and Pyjamas

Pattern No. 7992, men's nightshirts 25c
Pattern No. 7478, men's or boys' pyjamas 35c
Pattern No. 7511, boys' pyjamas 25c
Pattern No. 6494, men's or youths' robes 35c
Pattern No. 8248, girls' pyjamas 35c
Pattern No. 8573, women's pyjamas 45c

Patterns, Street Floor at THE BAY

ENGLISH STRIPE FLANNELETTE
A sturdy quality . . . very suitable for children's wear . . . Easy to launder. Wide variety of colorful stripes. 35-inch. Yard 20c

MEN'S DRESSING GOWN FLANNELETTE
A heavy-weight flannelette, extra soft and fleecy, in deep tones. Suitable for men's washable robes. 36 inches wide. Yard 39c

EXTRA HEAVY FLANNELETTE
Excellent quality English flannelette that is warm, serviceable, colorfast. Assortment of striped designs. 36-inch. Yard 39c

HORROCKSES WHITE FLANNELETTE
Soft, fleecy English flannelette, woven with strong, firm body to stand much hard wearing and laundering. 36-inch. Yard 25c

HORROCKSES FLANNELETTE
Famous quality flannelette in patterns for every member of the family. Sturdy quality in striped patterns for men and boys . . . soft, dainty floral and novelty flannelette for women and kiddies. 36-inch. Yard 29c

COSY FLORAL FLANNELETTES
Delightful floral and novelty patterns, in a soft, warm flannelette . . . An excellent laundering fabric. 36-inch. Yard 35c

ENGLISH FLANNELETTE BLANKETS
Sturdy, long-wearing blankets with a fine soft finish. You'll enjoy their added comfort on cold Winter nights. Unhemmed.
68 x 90. Pair 2.49
78 x 90. Pair 2.79

KINGSCOT FLANNELETTE BLANKETS
Soft, fleecy quality blankets, firmly woven to give the utmost comfort and satisfaction in wearing and laundering. Whipped singly.
70 x 90. Pair 2.95
80 x 100. Pair 3.50

Staples, Street Floor at THE BAY

Special Group of Women's All-Wool

SNUGGIES

Fashioned for warmth without bulk . . . and moderately priced! Smooth-fitting Panties in pink and cream . . . and a few vests with built-up shoulders. Medium and large sizes. Each 59c

FLEECED COTTON VESTS
CUFF PANTIES AND BLOOMERS
Cosy and warm for chilly days! White only . . . Small, medium, large and outsizes. Each 50c

TAFFETA SLIPS
Crisp, rustling slips . . . tailored for smooth fit and finished with knife pleats at hem. White, tearose, cerise, jade, glory blue and black. Sizes 32 to 42. Each 1.98

BROADCLOTH SLIPS
With opera top or built-up shoulders. Peach, white and black. Sizes 32 to 50. Each 50c

Lingerie, Fashion Floor at THE BAY

Men's and Boys'

GLOVES

We have a fine assortment of quality English and Canadian Gloves . . . Styles for every preference . . . every purpose . . . and at prices you can afford!

MEN'S LINED CAPESKIN GLOVES
These will look smart . . . keep your hands warm . . . and give excellent wear and service. Grey, brown and tan. Sizes 8 to 10. Pair 1.29

ENGLISH LINED GLOVES
Fine quality gloves in a Pigtex finish . . . warmly lined for Winter wear . . . Neat slip-on style. Sizes 8 to 10. Pair 2.50

ENGLISH CAPESKIN GLOVES
Ideal for driving! Slip-on style, made from first-quality leathers in Pigtex finish . . . Tan shade. Strongly sewn for long wear. Sizes 7¾ to 10. Pair 1.95

PERRINS' LINED GLOVES
Gloves that fit perfectly . . . and wear for ages. Quality capeskin . . . cosily lined to keep your hands warm while driving. Slip-on and dome fastener style. Sizes 8 to 9½. Pair 2.50

GAUNTLET GLOVES For Motorcycle Driving
Smart, serviceable and practical. Large gauntlet style.
Horsehide, per pair 2.95
Horsehide and astrachan back, per pair 1.95

Men's Furnishings, Street Floor at THE BAY

WOMEN'S BOTANY WOOL PULLOVERS

Gay, colorful little sweaters that you'll wear for endless occasions. Perfect for schoolgirls . . . business girls and women . . . and those who enjoy sports will find them practically indispensable. A grand array of flattering styles, knits and colors for every preference . . . See them . . . buy two or three at this budget price . . . wear them now and all Spring. Each 1.00

Sweaters, Fashion Floor at THE BAY

JANUARY CLEARANCE

Reconditioned Refrigerators

An opportunity for thrifty home-managers who live on a budget . . . and who have always wanted an electric refrigerator . . . to buy an excellent reconditioned model for a small outlay. All in splendid working order . . . will give years of satisfactory service . . . and many, many conveniences. With a refrigerator you can

- Make your own ice cream and frozen desserts
- Keep foods in fresh, healthy condition at all times
- Save on food spoilage

1 Only, Beach Refrigerator. Special at 89.50
2 Only, Servel Refrigerators. Special at, each 69.50
1 Only, Kelvinator Refrigerator. Special at 89.50
1 Only, Kelvinator Refrigerator. Special at 60.00

Convenient Terms Arranged

Electric Refrigerators, Third Floor at THE BAY

Get Your January Copy of

"THE BAY" MEAL PLANNER

The Meal Planner is compiled by food experts under the direction of the McCall Corporation, and is supplied exclusively by the Hudson's Bay Company. This month, the Meal Planner features a tempting, delicious dessert, "Cherry Ambrosia," consisting of Oranges, Grapefruit, Coconut, Maraschina Cherries. Be sure to try it! There are also many other recipes for appetizing, yet economical dishes and menus for every day of the week. Secure your copy of the Meal Planner from our Pure Food Section, Lower Main Floor.

Let's Have a ROAST for Sunday Dinner

For choice, tasty Quality Roasts, cut the way you like . . . shop at "The Bay" Service Department, or phone E7111 for delivery to your home.

PRIME RIB ROAST. Cut short. Really tender and delicious flavor. Per lb. 28c
LOIN ROAST PORK. Lean, meaty. A treat with apple sauce. Per lb. 28c
SHOULDER LAMB. Really economical. Delicious baked or boiled. Per lb. 20c
STEWING BEEF. Lean, meaty pieces, and tender, too. Per lb. 20c
SEAL OF QUALITY SLICED SIDE BACON. A breakfast treat. Per lb. 35c
MAPLE LEAF BACON. Try the flavor of this bacon at our Demonstration Counter today.
MEDIUM CHEESE. With a flavor just right. Per lb. 30c
BAKED VIRGINIA HAM. A home-cooked product that is something different. Per lb. 65c

Quality Service Meats, Lower Main Floor

Hudson's Bay Company.
INCORPORATED 2ND MAY 1670.

That Body of Yours by JAMES W. BARTON, M.D.

SINUS INFECTION AS A CAUSE OF EYE DISTURBANCES

When eyesight begins to fail, the first thought is that eye strain is the cause. If this is not the cause, infection of teeth or tonsils is suspected, as infected teeth and tonsils were found to be the cause of some poor landings by air pilots during the last war.

While sinus infection has been known to be the cause of many cases of otitis media (middle ear disease) with much loss of hearing, it is not until recently that sinus infection was suspected of affecting the eyes. So many individuals have sinus trouble and little or no disturbance elsewhere in the body that the sinus infection as a cause of rheumatism or arthritis has been doubted by many physicians. Similarly with the sinus as a cause of eye trouble; there has been such a few case reported that not much interest has been given it.

However, Dr. M. M. Cullom, Nashville, Tenn., in Southern Medical Journal, presents six cases which left no doubt in his mind that sinus disease was the cause of the eye disease. Operation on the sinuses cleared up the eye condition.

Four case resembled toxic amblyopias—dim vision. The patients suffered from marked disturbances of vision. The gradual onset and the progressive loss of vision showed that permanent blindness could be expected. In one case there was an inflammatory condition of the fluid filling the eyeball, and in another case, the optic nerve was being pressed upon by the abscess of the sphenoid sinus. The great improvement in the general health of these patients is gratifying. Before the sinus condition was corrected they showed symptoms of general poisoning with pallor, loss of weight, strength, appetite, and vitality.

Five patients had rheumatism. They all regained their color, weight, and vigor and were relieved of their rheumatism.

Now six case is not a large number, but Dr. Cullom believes they are more numerous than has been reported. Certainly when patients with all the symptoms of poisoning—pallor, loss of appetite, strength and vitality—regain all these after the sinus infection has been cured, there is little or no doubt as to what brought these results.

When we think of the sinuses, many of us have mostly in mind the maxillary sinuses in the upper jaw on a line with lower end of nose. We are apt to forget that there are two other sets of sinuses higher up, one set in line with and behind the eyes, and the other set in the forehead, just over each eye.

Dr. Cullom is of the opinion, therefore, that every patient with failing vision, the cause for which cannot readily be found, should receive the benefit of a careful examination of the sinuses, including X-rays.

"Is it true, Miss Lollop, that you are going to be married soon?"

"No, it isn't. But I'm very grateful for the rumor."

Churches and Their World-Wide Work

TO CITE POWER OF HOLY GHOST

"Waiting the Zero Hour" Is Evening Theme at First Baptist

At First Baptist Church tomorrow morning Rev. G. R. Reynolds will preach on "The Power of the Holy Ghost." In the evening his subject will be "Waiting the Zero Hour."

At the morning service Mrs. Edith Mayell will sing "Just for Today" and the choir will render the anthem, "It Was for Me" (Stickles). In the evening the choir will contribute two anthems, "O for the Wings of a Dove" (Mendelssohn) and "O Taste and See" (Goss).

Bishop of Liberal Catholic Church to Give Lectures Here

Rt. Rev. Charles Hampton, Regionary Bishop of the Liberal Catholic Church in Canada, will make a return visit to Victoria and lecture here next Thursday, Friday and Saturday, under the auspices of the Theosophical Society, in the Hard of Hearing Club, 1416 Douglas Street. His subjects will be "Evidence of Survival After Death," "The Memory of Past Lives on Earth" and "The Inner Side of Healing," respectively.

Bishop Hampton, a former Victorian, will also be the celebrant at the Church of St. George (Liberal Catholic), 1011 Government Street, the following Sunday.

Services tomorrow at the Church of St. George are Holy Eucharist at 11 a.m. and Solemn Benediction at 7:30 p.m.

TO SPEAK ON "IF YE FORGIVE NOT"

Rev. Norman J. Crees Will Talk to Fairfield Children About "The Waiter"

Rev. Norman J. Crees will speak on Sunday morning in Fairfield United Church from the text "If Ye Forgive Not," and to the children his talk will be about "The Waiter." The evening sermon subject will be "Moral Breakdown—By Slow Degrees."

Music for the day will include the following: Morning, solo by John Bray, "When Children Pray" (Beatrice Fenner); anthem, "Comfort, O Lord" (Couch). Evening, a duet to be selected and sung by Miss Estelle Clarke and Miss Muriel Wright; anthem, "Rejoice in the Lord" (Elvey).

On Tuesday in the social hall of the church, there will be a men's supper meeting, after which a lecture, illustrated with moving pictures, will be given by F. D. Mulholland, of the Forestry Department.

Anglican Services

Christ Church Cathedral
The Second Sunday After the Epiphany
HOLY COMMUNION
8 A.M. and 9:30 A.M.
MATINS—11 A.M.
Preacher: The Dean
EVENSONG: 7:30 P.M.
Preacher: The Rev. J. R. Fife

St. John's Church
8 A.M.—Holy Communion.
10 A.M.—Sunday School and Bible Class
11 A.M.—Morning Prayer.
7:30 P.M.—Evensong
The Rev. Canon F. A. P. Chadwick, M.A., Rector

St. Saviour's Church
Cor. Catherine and Henry Streets, Victoria West
Rev. F. Vernon Venables, Rector
SECOND SUNDAY AFTER EPIPHANY
Holy Communion, 8 A.M.
Children's Service, Followed by Sunday School, 10 A.M.
Matins and Sermon, 11 o'Clock
Evensong, 7 P.M.
The annual vestry meting will be held on Monday, January 15, at 8 P.M., in the Parish Hall. All parishioners are urged to attend.
Junior W.A., Tuesday, 3:30 P.M.

St. Mary's, Oak Bay
Holy Communion, 8 A.M.
Matins and Sermon, 11 A.M.
Evensong and Sermon, 7 P.M.
Senior Sunday School, 9:45 A.M.
Junior Sunday School, 11 A.M.
ANNUAL PARISHIONERS' MEETING
Monday, January 22, 8 P.M., in St. Mary's Hall
Archdeacon A. E. deL. Nunns, M.A.
Rev. H. St.J. Payne, M.A., Assistant

St. Barnabas' Church
Cor. Cook and Caledonia (No. 8 Car)
8 A.M.—Holy Eucharist
11 A.M.—Holy Eucharist (Sung)
7:30 P.M.—Evensong
Rev. N. E. Smith, Rector

Dean Elliott to Base Subject on Book of Isaiah

AT Christ Church Cathedral tomorrow the Holy Communion will be celebrated at 8 a.m. and 9:30 a.m.

The Dean will be the preacher at Matins, 11 a.m., taking as his subject "The Security of God's Care," based on Isaiah, chapter liv. At Evensong, 7:30 p.m., Rev. J. R. Fife will preach on "Eternity."

AGAINST GREAT ODDS IS TOPIC

Metropolitan Evening Subject Sunday Is "A Creed Within the Creeds"

"Against Great Odds" is the theme chosen by Rev. A. E. Whitehouse for the morning worship in Metropolitan United Church tomorrow. The choir will sing "God Who at Sundry Times" (Stewart), and James Oakman will present the solo, "Green Pastures" (Sanderson).

In the evening Mr. Whitehouse will speak on the subject "A Creed Within the Creeds." The anthem will be "Saviour, Thy Children Keep" (Sullivan), and the solo, "The Lord Is My Light" (Speaks), will be sung by H. L. Harmsworth.

'Sacrament' Is Subject On Sunday

"Sacrament" will be the subject of the lesson-sermon in all Churches of Christ, Scientist, on Sunday. The golden text is "I am the Lord that bringeth you up out of the land of Egypt, to be your God: ye shall therefore be holy, for I am holy" (Leviticus xi, 45).

Among the citations which comprise the lesson-sermon is the following from the Bible: "Create in me a clean heart, O God; and renew a right spirit within me" (Psalms li, 10).

The lesson-sermon also includes the following passage from the Christian Science textbook, "Science and Health With Key to the Scriptures," by Mary Baker Eddy: "It is the spiritualization of thought and Christianization of daily life, in contrast with the results of the ghastly farce of material existence; it is chastity and purity, in contrast with the downward tendencies and earthward gravitation of sensualism and impurity, which really attest the divine origin and operation of Christian Science."

Two Preachers Take Pulpit Tomorrow at Church of Our Lord

Services at the Church of Our Lord on the second Sunday after Epiphany will be Matins and sermon at 11 a.m., when Rev. T. H. Laundy will be the preacher, and Evensong and sermon at 7:30 p.m., when the acting rector, Rev. G. Herbert Scarrett, B.A., will preach.

St. Andrew's Presbyterian Church
Douglas Street at Broughton
Minister, Rev. J. L. W. McLean, M.A.
11 A.M.
"On Being Sons and Daughters"
7:30 P.M.
"True or False? Christianity Is Worthless"
WE WELCOME VISITORS

Oak Bay United Church
Corner Granite and Mitchell Streets
11 A.M.—Public Worship
"SOME THINGS WE BELIEVE—GOD"
7:30 P.M.—Public Worship
"REVERENCE"
Minister, Rev. F. R. G. Dredge, M.A.

CENTENNIAL UNITED CHURCH
Gorge Road, Near Government Street
11 A.M.—REV. PRINCIPAL J. H. RIDDELL, D.D., LL.D.
7:30 P.M.—PASTOR REV. ANDREW D. REID, D.D., Subject
"THE TEST OF CHARACTER"
Soloist, Mrs. S. Swetnam

Fairfield United Church
Corner Moss Street and Fairfield Road
Rev. Norman J. Crees, B.D., S.T.M.
11 A.M.—"IF YE FORGIVE NOT"
To Children: "The Waiter"
7:30 P.M.
"HERE A LITTLE, THERE A LITTLE"

First United Church
Cor. Quadra Street and Balmoral Road
Minister
Rev. Hugh A. McLeod, M.A., B.D.
SUNDAY SERVICES
REV. HUGH A. McLEOD Will Preach at Both Morning and Evening Services, 11 and 7:30
SUNDAY SCHOOL
9:45 A.M.—Intermediates and Seniors
11 A.M.—Primaries and Juniors
TUESDAY
8 P.M.—Young People's Society
Mr. A. S. Denny Will Show Colored Pictures of His World Tour

METROPOLITAN UNITED CHURCH
Corner Pandora Avenue and Quadra Street
Pastor: Rev. A. E. Whitehouse, B.A., B.D.
11 A.M.—"AGAINST GREAT ODDS"
7:30 P.M.—"A CREED WITHIN THE CREEDS"

CHRISTIANITY IS CHOSEN THEME

Members of King's Daughters to Attend St. Andrew's Presbyterian

Members of the Victoria branch of the King's Daughters will worship in a body at the morning service at St. Andrew's Presbyterian Church tomorrow. The minister, Rev. J. Lewis W. McLean, will conduct the service and preach, taking as his subject "On Being Sons and Daughters."

The choir, directed by Cyril C. Warren, will render Stainer's anthem, "I Am Alpha and Omega," and Mrs. R. Miller will sing "The Publican" (Van de Water).

At the evening service Mr. McLean will deal with the question, "Is there any answer to the man who says 'I have no use for Christianity'?" His sermon is entitled "True or False—Christianity Is Worthless?" The choir's evening music will consist of the anthem, "Abide With Me" (Liddle), and the quartette, "God Is a Spirit" (Bennett).

The Sunday school will meet in the morning, the senior school at 9:45 and the beginners and primary at 11 o'clock.

REV. E. BRACHER ON VOICE FROM HEAVEN

Rev. Edwin Bracher, pastor of Grace English Lutheran Church, will preach Sunday morning on "The Voice From Heaven," basing his sermon on the Epistle lesson for Transfiguration Sunday, II Peter i, 16-21. The sermon theme at the evening service at 7:45 o'clock will be "The Course of the Christian Life."

The annual congregational meeting will be held on Monday evening at 8 o'clock in the church parlors.

At St. Barnabas'

The services at St. Barnabas' Church tomorrow, the second Sunday after Epiphany, will be Holy Communion, 8 a.m.; Choral Eucharist and sermon, 11 a.m.; Festal Evensong and Confirmation by Lord Bishop of Columbia, 7:30 p.m.

Holy Eucharist is celebrated daily at 8 a.m., and on Wednesday at 8 p.m. a service of intercession, on behalf of all mankind engaged in the present conflict, will be held.

Church Services Not Listed Elsewhere

Cadboro Bay Anglican Mission—Rev. F. Pike. Holy Communion, 8:30 a.m.

Holy Trinity, Sooke—Rev. H. M. Bolton. Evensong and sermon, 3 p.m.

St. Alban's Church—Rev. F. Comley. Holy Communion, 11 a.m.; Evensong, 7 p.m.

St. Columba, Strawberry Vale—Rev. S. J. Wickens. Sunday School, 10 a.m.; Morning Service with Holy Communion (Rev. M. Bruce), 11 a.m.; Evensong, 7:30 p.m.

St. John's, Colwood—Rev. R. E. M. Yerburg. Holy Communion, 8 a.m.; Evensong, 7 p.m.

St. Luke's, Cedar Hill—Rev. Frederic Pike. Holy Communion (Ven. Archdeacon Cornish) 11 a.m.; Evensong, 7:30 p.m.

St. Mark's, Cloverdale—Rev. O. L. Jull. Holy Communion, 8 a.m.; Matins, 11 a.m.; Evensong, 7 p.m.

St. Martin's-in-the-Fields — Rev. Canon Stocken. Matins with Holy Communion, 11 a.m.

St. Mary's, Metchosin—Rev. H. M. Bolton. Sunday school, 10 a.m.; Morning Prayer, 11 a.m.

St. Mary's, Saanichton—Rev. R. J. Pierce. Matins and sermon, 10:30 a.m.

St. Matthew's, Langford—Rev. R. E. M. Yerburg. Matins and Holy Communion, 11 a.m.

St. Matthias'—Rev. Archdeacon F. C. Cornish. Holy Communion, 8 a.m.; Morning Prayer, 11 a.m. Evensong, 7:30 p.m.

St. Michael's, Royal Oak—Rev. S. J. Wickens. Holy Communion, 8 a.m.; Litany and Holy Communion, 11 a.m.

St. Paul's Naval and Garrison—Rev. Arthur Bischlager. Holy Communion, 8:30 a.m.; Matins (Rev. Canon Connell), 10:30 a.m.; Evensong, 7:30 p.m.

St. Saviour's—Rev. F. V. Venables. Holy Communion and sermon, 11 a.m.; Sunday school, 10 a.m.; Evening service, 7 p.m.

St. Stephen's, Mount Newton Crossroad—Rev. R. J. Pierce. Matins and sermon, 11:30 a.m.

Douglas Street Baptist—Rev. F. W. McKinnon, 11 a.m. and 7:30 p.m.

Esquimalt United Naval and Military Church—Rev. James Hood, 10:30 a.m.

Garden City United—Rev. William Allan. Sunday school, 2:15 p.m.; public worship, 3:15 p.m.

James Bay United—Rev. C. D. Clarke, 7:30 p.m.

St. Aidan's United — Rev. T. G. Griffiths. Service, 11 a.m. and 7:30 p.m.

Victoria West United—Rev. C. D. Clarke, 11 a.m.

Wilkinson Road United — Rev. William Allan. Sunday school, 10 a.m.; public worship, 11:15 a.m.

Erskine Presbyterian—Rev. T. H. McAllister, 7 p.m.

Gorge Presbyterian—Rev. T. H. McAllister, 11 a.m.

To Bring Gospel in Song

The colored Spiritual Jubilee Singers of Chicago will sing each night next week in the Central Baptist Church, from Monday to Friday, at 8 o'clock. Every member of the quintette has studied voice with outstanding teachers and they are acclaimed by music critics in the United States and England as among the finest ever heard. It is said that even the religious critic "must recognize their singular power to proclaim the riches of the Gospel to audiences which include many people of the highest culture." The doors of the Central Baptist Church will be open at 7 o'clock to receive the crowds expected to hear these singers, who, as Sir Hugh Robertson, conductor of the Glasgow Orpheus Choir, said, "sing as near perfection as possible."

MINISTER WILL PREACH TWICE

Rev. Hugh A. McLeod to Conduct Usual Services At First United

At First United Church tomorrow the minister, Rev. Hugh A. McLeod, will conduct the services and preach both morning and evening.

Music for the day follows: Morning, male chorus, "The Wayside Cross" (Palmer), soloist, J. Pogson; anthem, "The Heavens Are Telling" (Haydn); trio, Mrs. W. H. Wilson, J. M. Thomas and J. Petrie. Evening, selection, "The Lost Chord" (Sullivan); anthem, "Father in Heaven" (Gray), soloist, J. M. Thomas.

MRS. ADJUTANT WATT GIVES S.A. TALK ON SPIRITUAL VICTORIES

Mrs. Adjutant Charles Watt will speak tomorrow morning at the 11 o'clock meeting in the Salvation Army Citadel, Broad Street, on "Spiritual Victories." The Citadel Band, under Bandmaster Max Chalk, will be in charge of the afternoon meeting, and their programme will include another imaginary flight in the "Salvation Clipper" to foreign lands where army work is carried on. Adjutant Watt will speak at the evening meeting on "The Way of Salvation."

BEGINS SERIES ON THINGS BELIEVED

"God" Is First of Sermon Topics by Rev. F. R. G. Dredge at Oak Bay United Church

At the morning service in Oak Bay United Church tomorrow, the minister, Rev. F. R. G. Dredge, will begin a series of sermons on "Some Things We Believe." The first will be "God." In the evening his subject will be "Reverence."

In the morning the choir will sing "Enter Not Into Judgment" (Attwood), and there will be a solo (selected) by James J. Matheson. In the evening the anthem will be "My Song Shall Be" (Clarke).

Evangelists Continue Gospel Hall Meetings

Evangelists L. S. Dodge and E. P. Wickens, fundamentalists, will continue their Gospel meetings for another week at the Ross Bay Gospel Hall, corner of Joseph and May Streets.

A special programme has been arranged for Sunday at 7:30 p.m., when Mr. Wickens will speak on the subject, "The Great Public Meeting You Must Attend." Vocal selections will be rendered by Misses Gladys and Florence Rowley, accompanied by L. S. Dodge on the electric singing guitar.

Week-night meetings are held every day, except Saturday, at 8 o'clock.

THEOSOPHICAL SOCIETY

"Invisible Worlds" will be the topic for discussion at the Wednesday evening meeting of the Victoria Theosophical Society. Discussion will deal with the importance and reality of the invisible besides the means of proof of its existence. Meeting begins at 8 p.m. in Room 204, Jones Building.

KNOX PRESBYTERIAN CHURCH

At Knox Presbyterian Church tomorrow morning "The Observance of the Week of Prayer, Its Purpose and Results" will be the subject of Rev. J. Mackie Niven on Sunday morning. A service of Gospel song will be held in the evening at 7:30, the soloist being E. Woolnough, with a short Gospel address by R. H. Scoble.

Gives Talk On Fasting and Prayer

W. A. Wicks will speak at the Victoria Truth Centre Sunday morning on "Wisdom's Children." Mrs. R. M. McIntosh will sing "He That Dwelleth in the Secret Place" (Ward-Stephen).

In the evening Mr. Wicks will speak on "Fasting or Prayer," and Mrs. E. Ridgway will be the soloist, singing "Hear Us, O Father" (Millard).

Rev. E. M. Smiley will speak on Thursday at 8 p.m. on "Go Forward."

CENTENNIAL HAS VISITING SPEAKER

Rev. Dr. J. H. Riddell Will Be Morning Guest—Evening "The Test of Character"

At Centennial United Church tomorrow at 11 a.m. Rev. J. H. Riddell, D.D., LL.D., will be the guest preacher. Dr. Riddell was for fourteen years principal of Alberta College, South Edmonton, and for twenty-one years principal of Wesley College, Winnipeg. He has just returned from the East where he has been addressing gatherings in Bermuda and all over the Maritimes.

At 7:30 p.m., the pastor, Rev. Dr. Andrew D. Reid, will speak on "The Test of Character."

At the morning service the choir will render the anthem "Onward, Christian Soldiers" (Ehelley), and in the evening the anthem "Rock of Ages" (Buck). A solo, "Awake Psaltery and Harp" (Fairley) will be given by Mrs. Swetnam.

St. Paul's Presbyterian

Rev. James Hyde, of St. Paul's Presbyterian Church, Victoria West, will preach on Sunday morning on the subject "Jeremiah, the Weeping Prophet, His Call and Commission." In the evening the subject will be "Russia, the Only Modern Nation That Has Declared War on God, and Her Final Judgment, Where and When." The Sunday school meets at 9:45 a.m., and the Esquimalt Sunday school, 1280 Park Terrace, at 2:30 p.m.

RECTOR PREACHES AT BOTH SERVICES

Ven. Archdeacon A. E. deL. Nunns At St. Mary's—Short Services For Sunday School

The services at St. Mary's Church, Oak Bay, on Sunday, will be celebration of Holy Communion at 8 a.m.; Matins and sermon at 11 a.m., and Evensong with sermon at 7 p.m.

The rector, Ven. Archdeacon Nunns, will preach at both Matins and Evensong.

Preceding the regular lessons, there will be short services for members of the Sunday school at 9:45 and 11 o'clock.

The mid-week celebration of Holy Communion with special intercessions will be held at 10:30 on Thursday morning.

OPEN DOOR SPIRITUALIST

On Sunday evening at the Open Door Spiritualist Church, 3 Surrey Block, Rev. Walter L. Holder will give an inspirational address on "Tithing." The soloist will be Mrs. Edith Mayell, and there will be flower messages at the close of the service. On Monday will be the trance-psychometry meeting at 7:45, and on Thursday at 8 o'clock the weekly message and healing circle, both in charge of Mr. Holder.

ABSOLUTE SCIENCE

At 11 a.m. tomorrow the usual meeting will be held at the House of True Prayer, 2315 Fernwood Road. Anyone interested in absolute science is cordially invited.

TO LECTURE ON WORLD EVENTS

Rev. S. R. Orr to Review Highlights Against Outline Of Scripture Prophecy

"Some Random Rambling Shots" is the subject of the lecture by Rev. S. R. Orr in the Crystal Garden auditorium on Sunday night. He will take his audience through the highlights of the week's happenings against the broad outlines of Scripture prophecy and will answer the following questions:

"What is Italy going to do? Has she again been secretly bought off the Rome-Berlin axis?" "What country will next feel the Nazi wrath in Europe?" "Is the axis about to break now that Germany has stopped Italy's supplies to Finland?" "What were some of the great achievements of 1939?" "Is God showing the world through Finland a glimpse of what the future holds?" "Are the elements destined by prophecy to play a still greater part against the enemies of God?"

The soldiers' and sailors' supper will be held after the meeting, when the men are invited to be the guests of the congregation at refreshments and community singing.

SPECIAL SERMONS FOR YOUNG PEOPLE

Dr. Andrew S. Imrie Will Begin New Series Addressed to Emmanuel Youth

At the Emmanuel Baptist Church this Lord's Day morning the pastor, Dr. Andrew S. Imrie, B.A., B.Th., will preach on the subject, "A Good Soldier of Jesus Christ." At the evening service Dr. Imrie will commence a series of Sunday evening sermons to young people on "Men Who Did Things in Past History," the first subject being "The Young People's Best Counsellor." At this service Miss Catherine Denison, contralto, will bring the Gospel message in song. The choir will render appropriate anthems at both services.

Special meetings for the week will include the annual meeting of the church and congregation on Wednesday evening and men's prayer circle on Saturday evening at 7:30 o'clock. The young people's preparatory class will be held on Friday afternoon at 3:30 o'clock.

BIBLE PROPHECIES TO BE EXPLAINED

"The World on Fire" will be the subject of E. E. Richards' address to be given on Monday at 8 o'clock in the Campbell Building, under the auspices of the British-Israel World Federation.

Mr. Richards will speak on the New Testament prophecies concerning the "End of the Age," and the collapse of civilization. The definite basis upon which this knowledge and belief rests—a discovery of the last fifty years, which has been confirmed by the events since written into history, will be explained. Our Lord's warning words and the Apostle Peter's vivid description of a "World on Fire," will be dealt with.

ALEXIS MISSION

The Spiritual Mission of Alexis meets on Sunday at Coast Hall, 1416 Douglas Street. At 7:30 the control "Alexis" will speak on "I Will Fear No Evil." Following this, spirit messages will be given. On Thursday at 8 o'clock an open message circle with healing will be held at 1042 Balmoral Road.

CHURCH NOTICES

LIBERAL CATHOLIC

Church of St. George, 1011 Government. Services Sundays: Holy Eucharist, 11 a.m.; Solemn Benediction, 7:30 p.m. Other services as announced.

CHRISTADELPHIAN

Christadelphian, Orange Hall, Courtney Street. Morning service, 11; evening, 7:30. Mr. Gamble, of Vancouver, will speak (D.V.), subject: "A City With Sure Foundations." All welcome.

GOSPEL HALLS

Oaklands Gospel Hall, Hillside car terminus. Sunday, 10 a.m. Bible classes, 11 a.m., worship; 3 p.m., Sunday school; 7:30 p.m., Gospel service, speaker Mr. H. Jones. Tuesday, 8 p.m., missionary address, speaker Mr. H. Jones, La Vega, West Indies. Thursday, 8 p.m., prayer and Bible study, subject "The Purpose of the Law—Galatians, Chapter 3." Friday, 7 p.m., children's lantern service; 8 p.m., young people's meeting.

Redfern Gospel Hall, 1602 Redfern Street. Sunday, 11 a.m., Breaking of Bread; 3 p.m., Sunday school and Bible classes; 7:30 p.m., Gospel speaker, Mr. P. Ayress. Wednesday, 7:45 p.m., prayer and Bible study. Thursday, 3 p.m., women's Gospel meeting. Friday, 7:30 p.m., children's lantern services. Come.

SALVATION ARMY

Salvation Army Citadel, Broad Street. Sunday, 11, 3:15 and 7:30. Sunday school, 3. Thursday and Saturday night, 8. Adjutant and Mrs. C. Watt.

SPIRITUALIST

Open Door Spiritualist Church, Surrey Block, 639 Yates Street. 7:30 p.m., inspirational address, Rev. Walter Holder. Monday, 7:45 p.m., trance-psychometry.

First Spiritualist Church, S.O.E. Hall, 1216 Broad Street. 7:30 p.m., Rev. Bernard, trance lecture, "War Victims." 2:30, message circle. Monday, psychometry circle, 3:30. Thursday, branch circle, Victoria Women's Institute, 633 Fort Street, 8 o'clock.

Mission of Alexis, 1416 Douglas Street, 7:30, trance address, messages. Thursday, 8, message circle, 1042 Balmoral.

THEOSOPHICAL

Victoria Theosophical Society, Jones Building, Fort Street. Public meeting, Wednesday, 8 p.m., subject "Invisible Worlds."

Spiritualist Leader Visiting Here

REV. BERNARD RODIN, B.S.S.

OF London, paying a return visit here, will hold a message circle at the First Spiritualist Church, S.O.E. Hall, 1216 Broad Street, at 2:30 p.m. tomorrow. In the evening at 7:30 he will give a trance lecture, followed by spiritual messages, and on Monday at 2:30 p.m. he will hold a psychometry circle. The branch will hold its circle on Thursday at 8 p.m. in the Women's Institute, 635 Fort Street.

Dr. Rowell on World Peace Fundamentals

"The Pope of Rome—Roosevelt—Mussolini—Effort for Peace; on What Terms Will the Papacy Support World Peace? What Is Fundamental to Peace?" is the timely subject for Sunday evening at 7:30 in the Central Baptist Church, when the pastor, Rev. Dr. J. B. Rowell, will speak.

In the morning, the pastor's message will be "The Translation Into the Kingdom of the Son of His Love," being a continuation of the series entitled "The Glories of Christ in the Colossians."

VICTORIA TRUTH CENTRE
720½ FORT STREET
W. A. WICKS - Speaker
Sunday, 11 A.M.—"Wisdom's Children"
Sunday, 11 A.M.—Sunday School
Sunday, 7:30 P.M.—"Fasting or Prayer"
Tuesday, 3 P.M.—Healing Meeting
Tuesday, 8 P.M.—Young People's Society
Thursday, 8 P.M.—"Go Forward."
E. M. Smiley, Speaker

ALLIANCE
Yates Street, 3 Doors West of Gov't St.
7:30 P.M.—"Final Conflict of End Time Powers or Light From Bible Prophecy on Present War and Its Results"
11 A.M.—"Christ Our Peace Offering"
Rev. N. Strain, Pastor

First Baptist Church
Quadra and Mason Streets
Rev. G. A. Reynolds, Minister
Sunday Services, 11 A.M. and 7:30 P.M.
B. Wilson-Hodgson, L.R.S.M., A.T.C.M., Organist and Choir Director

The Pope of Rome
ROOSEVELT — MUSSOLINI:
On What Terms Will the Papacy Support World Peace? What Is Fundamental to Peace?"
Central Baptist Church
Sunday Evening at 7:30
Speaker: PASTOR J. B. ROWELL
Bring Your Friends - Come Early

WILL DELIVER TWO SERMONS

Rev. Canon F. A. P. Chadwick to Conduct Services At St. John's

The services at St. John's Church for the second Sunday after Epiphany will consist of Holy Communion at 8 a.m., Morning Prayer and sermon at 11 a.m. and Evensong at 7:30 p.m.

The rector, Rev. Canon F. A. P. Chadwick, will be the preacher at both services of the day.

In the evening there will be an organ recital by G. Jennings Burnett, commencing at 7:10, and the anthem to be given during the service will be "O Taste and See, How Gracious the Lord Is" (Sir John Goss).

The Sunday school and Bible class will meet at 10 a.m. On Wednesday there will be Holy Communion, with special prayers for the sick, at 10:30 a.m. An intercession service will be held on Thursday evening at 7:30.

REVIVAL MEETINGS AT VICTORIA WEST

Colonel John Habkirk, "the Singing Evangelist" of Chicago, will conduct a series of revival meetings at the Salvation Army, Victoria West Corps, beginning tonight at 8 o'clock. Three services will be held tomorrow, at 11 a.m., 2:30 and 7:30 p.m., under the theme of "A Day With God."

On Monday night at 8 o'clock Colonel Habkirk will speak on "The Other Black Sheep."

Church of Our Lord
FREE CHURCH OF ENGLAND
SECOND SUNDAY AFTER EPIPHANY
SERVICES
11 A.M.—Matins and Sermon
Preacher: REV. T. H. LAUNDY
7:30 P.M.—Evensong and Sermon
Preacher
REV. G. HERBERT SCARRETT, B.A.
SUNDAY SCHOOL
9:45 A.M.—Intermediates and Seniors
11 A.M.—Primary

First Church of Christ, Scientist
Chambers St. and Pandora Ave.
This Church is a Branch of The Mother Church
The First Church of Christ Scientist, in Boston, Massachusetts
Sunday Services 11 A.M., 7:30 P.M.
Subject
"SACRAMENT"
Sunday School, 9:45 and 11 A.M.
Testimonial Meeting, Wednesday, 8 P.M.
The public is invited to use the Christian Science Reading Room and Lending Library at 513 Bedford Building, 1207 Douglas Street
All Are Welcome

PENTECOSTAL TABERNACLE
842 North Park Street
E. W. Robinson, Pastor
9 A.M.—Sunday School
11 A.M.—"THE DESTROYED YOKE"
7:30 P.M.
"THE INTER-WORLD BRIDGE"
Good Music Bright Singing

Victoria Branch of the British-Israel World Federation
(Undenominational)
Y.M.C.A., BLANSHARD STREET, TUESDAY, JANUARY 16 — 8 P.M.
MR. W. H. POMEROY — "FALL OF BABYLON"
Bookroom and Headquarters, 708 Cormorant Street Phone E 6225

PUBLIC LECTURE BY E. E. RICHARDS
MONDAY, JANUARY 15, AT 8 P.M., IN CAMPBELL BUILDING
"THE WORLD ON FIRE"
"THE NEW HEAVENS AND THE NEW EARTH"
"WHERE IS THE PROMISE OF HIS COMING?"
B.-I. Bookroom and Lending Library, 640 Fort Street (Next to Times Building)

REV. S. R. ORR—CRYSTAL GARDEN AUDITORIUM—7:30
"Some Random Rambling Shots"
What Is Italy Going to Do? Has She Been Bought Off the Rome-Berlin Axis?
WHAT IS ON PROPHECY'S BROAD CANVAS?
Is God Showing the World Through Finland a Glimpse of Prophecy's Picture? Has the Sequence of Events Not Shown That the November 27 Pyramid Date Was the Most Important Day of the War?

JUBILEE SINGERS

The Colored Spiritual Jubilee Singers of Chicago Will Sing Each Evening, Monday, Jan. 15, to Friday, at 8 P.M.

Central Baptist Church

"Albert Hall, London, England, seating 10,000, was taxed to capacity as these singers brought their message in song." "Sir Hugh Robertson, conductor of the Glasgow Orpheus Choir, declares that the singing of this quintette is as near perfection as possible."

Doors Open at 7 o'Clock . . . Bring Your Friends . . . Come Early

DOMINOES WIN FIRST GAME FROM CHINESE, 48-39

Demaret and Wood Sharing Lead With Golf Scores of 138

Young Texan and Veteran Professional Tied at Halfway Distance in $5,000 Open Tournament —Only Three Crack Par During Day— Coltart Next on List—Field Is Bunched

OAKLAND, Cal., Jan. 12 (AP).—Golf bigwigs, minor leaguers and others touring the Winter tournament trail wrote the second chapter today of the seventy-two-hole $5,000 medal play Oakland open championship.

Tied for leadership at the halfway mark, with thirty-six-hole totals of 138, were Jim Demaret, the crooning Texan from Houston, and husky Craig Wood, veteran trouper from Mamaroneck, N.Y.

Only three of the field were able to come in under the par figures of the 35-35—70 Sequoyah Course—Lloyd Mangrum, Chicago; John Dawson, Hollywood amateur, and Jimmy Hines, Great Neck, L.I. Each posted 69 and none was up among the front runners.

Demaret came in with an even par round to add to his initial 68. Wood, sharing the first day's lead with amateur Wilford Wehrle, of Racine, Wis., at 67, put together a 71 in his second circuit march. Wehrle incidentally, was eight shots worse today with a 75.

STROKE BEHIND

One stroke behind the two leaders was Bruce Coltart, of Haddonfield, N.J., with a two-day shooting of 139.

Horton Smith, of Oak Park, Ill., one of the professional elder statesmen, occupied the 140 bracket alone as the result of his second round 71.

Clayton Heafner, of Linville, N.C., ruled the 141-stroke column, although he was slightly off form with a 73 following his fine 68 the day before.

After 141, the columns began to be crowded. At 142 were tied the two amateurs, Dawson and Wehrle, and pros Ky Laffoon, Jimmy Thomson, Ed Oliver and Lawson Little, the latter winner of the recent Los Angeles open. Laffoon had a par 70, Thomson a 72 and Oliver and Little each 73's. Thomson, fighting a cold, played against doctor's orders with a towel wrapped around his neck.

World Champion Will Wrestle Tonight

CLARA MORTENSON

WORLD champion woman grappler, who will match holds with Rosetta Lopez, young Mexican miss, this evening at the Army and Navy Auditorium, Wharf Street. The bout is an added attraction for Victoria mat fans who attend the weekly squirm fests presented by Promoter "Rocky" Brooks. Chief Thunderbird, Saanich Indian, and husky Pat Meehan, New York Irishman, will meet in the headline bout, and Leo Mortenson, Seattle, and George Wilson, former All-America football star, will match holds in the semi-windup. The local preliminary will bring together Mohan Singh and Larry Biddington at 8:30 o'clock.

WINGS BEAT AMERKS, 4-2

Small Attendance of 2,500 Watch Detroit Set Back New York Squad

DETROIT, Jan. 12 (CP).—Detroit Red Wings defeated Americans, 4-2, tonight to leave the New Yorkers alone in the National Hockey League cellar. The win placed Detroit in fifth place, behind Montreal Canadiens. The defeat was the fourth straight for the hapless Amerks.

A crowd of approximately 2,500, one of the smallest ever to see a National League game in Detroit, was on hand.

Heroes of the Detroit victory were Ebbie Goodfellow, veteran defenceman who scored a pair of goals, and Connie Brown, rookie forward who counted one goal and assisted in two more.

A remarkable shot by Harvey Jackson gave the Americans their final goal. Jackson got the shot away late in the second period with a Red Wing player on his back.

LINE-UPS

Americans — Robertson; Smith, Conacher; Armstrong; Sorrell, Gagnon. Subs: Murray, Field, N. Stewart, Carr, H. Jackson, Anderson, Romnes, Boll, Wiseman.

Detroit — Thompson; Goodfellow, Motter; Giesbrecht; Grosso, Dillon. Subs: J. Stewart, Orlando, K. Kilrea, Liscombe, Wares, MacDonald, Fisher, Brown, Howe.

Officials: Mickey Ion and Charles McVeigh.

SUMMARY

First Period — 1, Detroit, Brown (Howe, Grosso), 4:05. Penalties: Armstrong, Anderson.

Second Period — 2, Americans, Smith, 6:38; 3, Detroit, Goodfellow (Brown), 8:29; 4, Detroit, Motter (Brown), 15:43; 5, Americans, Jackson (Carr), 17:40.

Third Period—6, Detroit, Goodfellow (Howe, K. Kilrea), 17:06.

Victoria's Ace Kicker

JACK GROGAN

ACE kicker on the Crimson Tide line-up, is pictured above, just as the ball is leaving his "educated" right foot. Ian Acland, front-rank man of the scrum, is lying on the ground after having placed the ball. Rated as one of the best place-kickers in British Columbia, Grogan booted the Crimson Tide to victory over Varsity Thunderbirds when the fifteens met on the Mainland on December 9. The score was 9-8. This afternoon at Macdonald Park, Victoria and Varsity will come together for the second and final time in the 1939-40 McKechnie Cup series. Rival squads are in the pink of condition for the match, and followers of the game anticipate another keen struggle. The kick-off is set for 2:30 o'clock, with Brigadier C. V. Stockwell, D.S.O., G.O.C., M.D. XI., officially opening the game.

VICTORIA HOOPSTERS TURN BACK VISITORS IN OPENING TUSSLE

Roy Taylor and Art Chapman Lead Scoring Brigade With Fourteen and Eleven Points, Respectively —Wong Buck Hong Gets Seventeen— Play Again at Centre Tonight

Setting up a comfortable fourteen-point lead in the opening half, Victoria Dominoes last night defeated the Hong Wah Kues, touring Chinese hoopsters from San Francisco, 48-39, in an exhibition basketball game played at the Victoria Sports Centre. Approximately 800 persons, a large number of them Chinese, saw the teams in action.

The clubs will play the second and final fixture of the two-game international series this evening on the same court. The game will start at 9 o'clock and, according to advance ticket sales, another good crowd will witness the exhibition.

Clowning Roy Taylor and Art Chapman, tip-off ace, paced the Dominoes to victory over the Chinese hoopmen, by caging fourteen and eleven points, respectively. All of the members of the local aggregation crashed the scoring column, with third place going to Busher Jackson with nine points.

Wong Buck Hong, three-letter man from Sacramento Junior College, and one of the smallest members on the visitors' line-up, was their star performer. His general floor play, dribbling and marksmanship was a show by itself. Hong dropped home seventeen points and some of his baskets were the neatest ever scored on the local court.

GOOD AT TIMES

The Chinese cagemen flashed great brilliance at one minute and then almost as quickly faded out of the picture. Much shorter than the towering Dominoes, the visitors found the difference in height quite a handicap and, subsequently, were forced to do considerable of their shooting some distance from the hoop.

They did, however, uncork some brilliant shooting, and at times cut through the centre for beautiful baskets. Their ball handling and passing left little to be desired, but before they can hope to defeat the Canadian champions they will first have to cut them down to their own size.

Play was exceptionally fast most of the time, with the little Chinese hoopmen matching the speed of the taller and heavier Victoria cagemen. There was plenty of excitement in the opening stanza, with the score changing hands quite frequently, and the fans were getting a big kick out of the exhibition. But when the Dominoes moved out in front, 10-9, well on in the quarter, they took the lead which they never lost. The session ended with the score 14-10 in favor of the locals.

DOMINATE PLAY

Dominoes dominated the play in the second stanza and piled up twelve points, six field baskets, while the Chinese dropped home two points. Dominoes reached the half-time breather on the long end of a 26-12 score, and practically every spectator in the large gymnasium was ready to admit that the locals were the better aggregation. All they could not decide was the Dominoes' margin of victory.

Chinese cagemen outscored the locals, 27-22, in the two final quarters, but when the visitors started to get too close the locals managed to get baskets.

At the start of the third quarter, Chuck Chapman, Art Chapman and Busher Jackson, three starting members of the Dominoes, stayed on the bench and took a five-minute rest. In fact, throughout the game, the substitutes were given plenty of play by Coach Eric Cox.

Referees — Bill Levy, Victoria; Steve Antonich, Seattle.

Scores:

Dominoes—C. Chapman (1), A. Chapman (11), Jackson (9), Davies (3), Taylor (14), Myirea (2), Acreman (4) and Patterson (4). Total, 48.

Hong Wah Kues—Lee Wah Quong (6), Wong Buck Hong (17), Lee Bo Chin (2), Hing Tai Sun (9), Ming Gunn Gok (3), Yip Chung Fong (2). Total, 39.

O.C. FOOTBALL GAMES LISTED

Several Important Matches Carded in Various Divisions Today

LONDON, Jan. 12 (CP).—Full lists of fixtures are scheduled for six of the ten regional soccer leagues in the United Kingdom on Saturday. All Northeast and Western teams are idle and only one game is carded in the East Midland and Northwest sections.

Arsenal, pacemaker in the South "A" group of London district clubs, plays at "home" at White Hart Lane, with Millwall providing the opposition. In South "B," Queens Park Rangers and Bournemouth, joint leaders with twenty-one points each, meet on the former's ground at Shepherd's Bush. The Rangers have been setting a fast pace in recent weeks and may go into undisputed possession of first place.

Another tough battle will pit West Bromwich Albion, leader of the Midland division, against Wolverhampton Wanderers. It is a home game for the Wolves, who trail the Albion by only one point. In the Southwest, Swindon Town, leader by a big margin, should have little difficulty in overcoming the visiting Swansea Town squad.

Outstanding battle in Scotland will find Rangers, leader of the West section, at Dumfries for a game with Queen of the South. The Light Blues have a game in hand over the Palmerston Park squad, although both teams have twenty-one points. Falkirk, in the Eastern division, is at home to Dundee United and the latter is likely to come away empty-handed. The first league squad boasts a powerful attack that has bagged sixty goals in the current campaign.

Gardiner Named Forward on Side To Face Locals

VANCOUVER, Jan. 12 (CP).—Coach A. B. Carey, of the University of British Columbia's Thunderbirds, English Rugby squad, today said Alan Gardiner has been chosen to fill the remaining forward position on the line-up for the team that meets Victoria in a McKechnie Cup series game tomorrow.

Carey yesterday announced the names of the other Thunderbird players who will make the Victoria trip.

MANTHA LOST TO MONTREAL TEAM

MONTREAL, Jan. 12 (CP).—Montreal Canadiens lost George Mantha today for their Sunday night National Hockey League tussle against the Bruins at Boston.

Mantha crashed into the boards during a workout today and injured his hip. He is expected to be out for probably a week and Manager Jules Dugal has called up Armand Raymond from Providence Reds, of the International-American League.

An infantry battalion recently received a ration of dog biscuits by mistake. The regimental sergeant-major's bark must have been worth hearing.

Maple Leaf Goal Tender Will Play Against Rangers

TORONTO, Jan. 12 (CP).—Manager Conny Smythe, of Toronto Maple Leafs, announced today that Goalkeeper Turk Broda, who suffered a three-stitch knee injury in a National Hockey League game against Boston last night, will play here tomorrow night against New York Rangers.

Smythe also said that either Reg Hamilton or Bucko McDonald will be sent to Pittsburgh on loan to bolster the defence of the International-American League team for one game, while Don Metz, recently loaned to Pittsburgh and recalled, is with the Leafs.

Nine Candidates Ready For $10,000 Race Today

Select Field Will Face Barrier in San Pasqual Handicap at Santa Anita Track—Specify Carrying Top Weight—Kayak II Is Out

LOS ANGELES, Jan. 12 (AP).—Nine candidates were named today to run in the $10,000 added San Pasqual Handicap at Santa Anita Park tomorrow.

Entries posted, with weights for the mile-and-one-eighth race were: Specify, 116; Don Mike, 112; Olimpo, 107; Exploded, 100; Wedding Call, 105; Sweepalot, 100; Count D'Or, 111; Can't Wait, 106, and Woodberry, 100.

Kayak II and Heelfly were not named, their trainers fearful of a mishap on a track that promises to be muddy.

Results here today follow:

FIRST RACE—Three furlongs

Soberano (Neves)	$34.40	$13.00	$6.80
Biasta Taw (Pardick)		30.80	11.60
Matson (Casaity)			5.00

Time, :36 1-5. Also ran: Slappy, Polychu, Free Exchange, Wild Rip, Flying Plaid, Long House, Iron Judge, Black Typhon.

SECOND RACE—Mile and one-sixteenth

Cynic Queen (Neves)	$9.00	$4.40	$3.60
Miss Pitty Pat (Taylor)		4.80	4.00
Rommy (Knapp)			8.80

Time, 1:45 3-5. Also ran: Calwar, Lizzie Jacomet, Silver Dinah, Powers Gouard, Mullet, Bemaphore.

THIRD RACE—Six furlongs

Discussion (Taylor)	$38.00	$12.40	$7.60
Holsworthy (Bierman)		3.60	3.00
Up N Over (Westrope)			9.20

Time, 1:18 4-5. Also ran: Sir Stratton, Bader Pass, Bronzed Angel, Sweet Snookie, Piece O Gold, Reseville Lady, Iron Locks, Caranita, Dowood.

FOURTH RACE—Seven furlongs

Hi-Kid (Taylor)	$10.60	$5.00	$4.40
Wisbeck (Knapp)		27.80	11.40
My Universe (Dew)			7.20

Time, 1:31 1-5. Also ran: Valdina Doll, Old River, Herest, Kay Diane, Montana Miss.

FIFTH RACE—Seven furlongs

Sir Clay (Dodson)	$10.80	$4.80	$2.80
Tor (Gleam (Adams)		5.00	3.00
Sun Plume (James)			2.60

Time, 1:30 4-5. Also ran: Chief Nadi, Easjaytee, Cayenne, Pharabelle.

SIXTH RACE—Six furlongs

Hysterical (James)	$7.60	$3.60	$3.60
*Kenty Miss (McRoberts)		8.60	7.60
*Al Play (Dodson)		6.00	5.40

*Dead heat for place. Time, 1:16 1-5. Also ran: Indian Broom, Comet 11, Sweet Patrice, Valley Lass.

SEVENTH RACE — Mile and one-sixteenth.

Cristalina (Wallace)	$6.80	$5.00	$3.00
High Top (Dodson)		8.60	4.00
Tonia (Adams)			3.20

Time, 1:53 2-5. Also ran: Red Time, Top Queen, Tistrue, Jest Once.

EIGHTH RACE—Mile and one-sixteenth

Day Dawn (Dodson)	$8.40	$4.40	$3.20
American Emblem (Adams)		3.60	3.00
Gerro (Knapp)			3.60

Time, 1:54 2-5. Also ran: Broadwink, Counsellor, Pal, Tin Devil, Brook, Herod, Payrack, On Hanar.

OVERNIGHT ENTRIES

FIRST RACE—Three furlongs

Lady Ann	112
(C) Valdina Mary	112
Doll Baby	112
Come On Sam	120
Macks Hope	108
Tin Pan Alley	115
Ira Pan	120
Shasta Due	112
Siwash Girl	112
Crystal Boy	115
Gina Miss	117
Taj	117
(C) Valdina Madam	112

SECOND RACE—Mile and one-sixteenth

Bon Fiz	107
Born Happy	115
Brujo	112
Beau Meddler	112
Papenie	112
Tea Hound	107
Maesun	107
Joe Scout	105
Whooper	110
Jargo	112
Invincible	115
Saint Pierre	107
Velocliter	107
Silver Trace	107
Pescate	112

THIRD RACE—Seven furlongs

Belle High	109
Royal Jester	117
Inuko	108
Good Taste	103
Brother Higher	108
High Plaid	103
Bonnie Breese	104

FOURTH RACE—Seven furlongs

Manrico	107
Broad Tall	105
Jens Son	107
Superstition	105
Worry	107
Veracidad	103
Black Highbrow	110
Marrajo	115
Gold Trophy	113
Bartolozzi	107
Tommy Whelan	105
Proud Indian	107
Quick Gold	105
Musical Jack	112
Veloz	115
Mesra Mia	107

FIFTH RACE—Six furlongs

Rolling Ball	114
Lassator	114
Sumatra III	115
Forsooth	111
Sparkling Eyes	103
Home Burning	111

SIXTH RACE—Mile and one-eighth.

Sweepalot	100
(D) Olimpo	107
(D) Don Mike	112
(B) Cant Wait	106
Exploded	100
Count D'Or	111
Wedding Call	105
(E) Woodberry	100
Specify	116

SEVENTH RACE—One mile

Early Dude	107
Lloyd Pan	115
Bonicon	102
Redrock Canyon	115
Santouri	114
Enoch Borland	114
First Port	112
Bosworth	114
Hasten Henry	113

EIGHTH RACE—Mile and one-quarter

Brilliant Light	109
Valino	114
Emimrac	109
Crimson Glory	114
Cross S	109
Celer Dor	107
Boxford	109
Khayyam	109
Dust to Dust	103
Head Hunter	114

First post, 1:30 p.m.

GOLF AT UPLANDS

In the special competition held by women of the Uplands Golf Club yesterday afternoon, Mrs. Darcus-Hodder was the winner, having taken the least number of putts for the round. Mrs. W. S. Smith won the Semple Cup during the week also.

Commencing today an eclectic tournament will start and will run until March 31. Competitors will be allowed six cards and entry will be nominal. Entries must be made with the secretary.

RACING DATES ARE RELEASED

Western Canada Season to Open at Winnipeg's Whittier Park

WINNIPEG, Jan. 12 (CP).—Western Canada's racing season this year will open at Winnipeg's Whittier Park, June 1, and close at the Chinook Park, Calgary, September 2.

The Western racing dates, announced tonight by the R. James Speers Corporation, Limited, are:

June 1-17, Whittier Park, Winnipeg, fourteen days.

June 19 to July 4, Polo Park, Winnipeg, fourteen days.

July 6-13, Calgary Exhibition, seven days.

July 15-20, Edmonton Exhibition, six days.

July 22-27, Saskatoon Exhibition, six days.

July 29 to August 3, Regina Exhibition, six days.

August 10-17, Edmonton, seven days.

August 24 to September 2, Calgary Chinook Park, eight days.

An extensive drive will be made to attract leading stables from Eastern Canada, British Columbia and American racing centres, said the announcement.

The race programme and plans for the season will be completed and announced following the annual meeting of the Western Canada Exhibition Associations and the Prairie Thoroughbred Breeders' and Racing Association in Winnipeg, January 15 to 17.

PADRES TO OPERATE

SAN DIEGO, Calif., Jan. 12 (AP).—The San Diego Padres of the Pacific Coast Baseball League, will be operated again in 1940 by executors of the estate of the late H. W. "Bill" Lane, with Cedric Durst retained as manager, and no staff changes contemplated. Negotiations for the sale of the club to M. L. Clark, of Oklahoma City, have collapsed.

HEXTALL NOW IN BIG SEVEN

By The Canadian Press

Bryan Hextall, of the Rangers, jumped into a three-way tie for fifth place among National Hockey League snipers on Thursday night by scoring twice in a 5-3 victory over Chicago Black Hawks. Neil Colville, a teammate, added a goal to tie Milt Schmidt, of the Bruins, for third place with twenty-two points, three away from the leading Gordie Drillon, of Toronto. Herbie Cain, of the Bruins, turned in the best goal-scoring effort of the season, getting four as the Bruins won, 5-2, against Toronto, but his eighteen-point total left him two points away from a Big Seven berth.

	G.	A.	Pts.
Drillon, Toronto	15	10	25
Blake, Canadiens	12	11	23
Schmidt, Boston	11	11	22
N Colville, Rangers	10	12	22
Hextall, Rangers	13	7	20
Dumart, Boston	9	11	20
Shibicky, Rangers	8	12	20

McKechnie Cup Rugby, Saturday, January 13. Varsity-Victoria. Macdonald Park.

BASKETBALL

DOMINOES Vs. KONG WAH KUES

TONIGHT

Victoria Sports Centre

9 o'Clock

Admission 50¢, 25¢, 10¢

BELIEVE IT OR NOT . . . . . By Ripley

EXPLANATION FOR YESTERDAY'S RIPLEY CARTOON

The Last of the Ptolemies—Ptolemaeus XIII, King of Egypt, who ruled from 47 to 45 B.C., was the last of the Ptolemy dynasty which had ruled Egypt nearly 300 years. He was the brother of the famous Cleopatra, to whom he was married, to share her kingdom. The status of the Ptolemy rulers was so lofty that technically they had no equal on earth. In order not to marry beneath their exalted station, therefore, they had to marry their own sisters and brothers. Ptolemy XIII was the last descendant of twelve generations of sister and brother marriages. He was put to death by his own sister. Oddly enough, this protracted inbreeding did not result in imbecility, but, on the contrary, produced some of the most brilliant rulers of Egypt, of whom Cleopatra was the best known example.

Please address all queries to Cartoonist Ripley, c/o King Features, New York City, N.Y.

Today's Sport Programme

RUGBY (McKechnie Cup)

2:30—Varsity vs. Victoria, Macdonald Park, upper field.

Intermediate League

1:45—Victoria College vs. Oak Bay Wanderers, Macdonald Park, lower field

FOOTBALL (Garrison Cup)

2:30—Garrison vs. Esquimalt, Bullen Park.

2:30—Saanich Thistles vs. Victoria City, Beacon Hill.

Exhibition Match

2:30—Maple Leafs vs. Navy, Royal Athletic Park.

Juvenile League

10:30—Gorge Aces vs. St. Louis College, Hampton Road.

10:30—Pro-Recs vs. Esquimalt Meat Market, Central Park.

BASKETBALL (Victoria Sports Centre)

9:00—Hong Wah Kues (San Francisco) vs. Dominoes (Victoria).

League Games (Y.M.C.A. Gymnasium)

7:00—Northwestern Creamery vs. Barons, intermediate "A" boys.

8:00—Cardinals vs. Adverts, women's division.

9:00—Quarter Cab vs. Wimpys, senior "B" men.

WRESTLING (Army and Navy Auditorium)

8:30—Local preliminary, Mohan Singh vs. Larry Biddington; special event, Clara Mortenson vs. Rosetta Lopez; semi-windup, Leo Mortenson (Seattle) vs. George Wilson (Seattle); main event, Chief Thunderbird (Saanich Indian) vs. Pat Meehan (New York).

KENT'S MOFFAT ELECTRIC RANGES

KENT'S, LTD.
641 YATES STREET

Wrestling
ARMY AND NAVY GYM.
Corner Broughton and Wharf Streets
TONIGHT—8:30
Promoter "Rocky" Brooks Presents
MAIN EVENT
PAT MEEHAN Vs. CHIEF THUNDERBIRD
Eight Ten-Minute Rounds
ADDED ATTRACTION
CLARA MORTENSON Vs. ROSETTA LOPEZ
GEO. WILSON Vs. LEO MORTENSON
Six Ten-Minute Rounds
LOCAL PRELIMINARY
Tickets on Sale "Slim" Belcher's News Stand, 700 Yates Street—Phone E 9231
60¢, 85¢, $1.10

SHOES FOR MEN
• Dress Shoes. . . . 3.95 and 4.95
ALL STYLES
• WORK BOOTS 3.45 to 6.75
• RUBBER BOOTS
• LOGGERS' BOOTS
Modern Shoe Company
FRED (SLIM) GROSSMITH
CORNER GOVERNMENT AND YATES STREETS

W. & J. WILSON
Established 1862
Jaeger Woollens — Burberry Coats
Men's and Boys' Clothes
1117 GOVERNMENT STREET PHONE G 8013

DOMINOES WIN FIRST GAME FROM CHINESE, 48-39

Demaret and Wood Sharing Lead With Golf Scores of 138

Young Texan and Veteran Professional Tied at Halfway Distance in $5,000 Open Tournament —Only Three Crack Par During Day— Coltart Next on List—Field Is Bunched

OAKLAND, Cal., Jan. 12 (AP).—Golf bigwigs, minor leaguers and others touring the Winter tournament trail wrote the second chapter today of the seventy-two-hole $5,000 medal play Oakland open championship.

Tied for leadership at the halfway mark, with thirty-six-hole totals of 138, were Jim Demaret, the crooning Texan from Houston, and husky Craig Wood, veteran trouper from Mamaroneck, N.Y.

Only three of the field were able to come in under the par figures of the 35-35—70 Sequoyah Course—Lloyd Mangrum, Chicago; John Dawson, Hollywood amateur, and Jimmy Hines, Great Neck, L.I. Each posted 69 and none was up among the front runners.

Demaret came in with an even par round to add to his initial 68. Wood, sharing the first day's lead with amateur Wilford Wehrle, of Racine, Wis., at 67, put together a 71 in his second circuit march. Wehrle incidentally, was eight shots worse today with a 75.

STROKE BEHIND

One stroke behind the two leaders was Bruce Coltart, of Haddonfield, N.J., with a two-day shooting of 139.

Horton Smith, of Oak Park, Ill., one of the professional elder statesmen, occupied the 140 brackct alone as the result of his second round 71.

Clayton Heafner, of Linville, N.C., ruled the 141-stroke column, although he was slightly off form with a 73 following his fine 68 the day before.

After 141, the columns began to be crowded. At 142 were tied the two amateurs, Dawson and Wehrle, and pros Ky Laffoon, Jimmy Thomson, Ed Oliver and Lawson Little, the latter winner of the recent Los Angeles open. Laffoon had a par 70, Thomson a 72 and Oliver and Little each 73's. Thomson, fighting a cold, played against doctor's orders with a towel wrapped around his neck.

O.C. FOOTBALL GAMES LISTED

Several Important Matches Carded in Various Divisions Today

LONDON, Jan. 12 (CP).—Full lists of fixtures are scheduled for six of the ten regional soccer leagues in the United Kingdom on Saturday. All Northeast and Western teams are idle and only one game is carded in the East Midland and Northwest sections.

Arsenal, pacemaker in the South "A" group of London district clubs, plays at "home" at White Hart Lane, with Millwall providing the opposition. In South "B," Queens Park Rangers and Bournemouth, joint leaders with twenty-one points each, meet on the former's ground at Shepherd's Bush. The Rangers have been setting a fast pace in recent weeks and may go into undisputed possession of first place.

Another tough battle will pit West Bromwich Albion, leader of the Midland division, against Wolverhampton Wanderers. It is a home game for the Wolves, who trail the Albion by only one point. In the Southwest, Swindon Town, leader by a big margin, should have little difficulty in overcoming the visiting Swansea Town squad.

Outstanding battle in Scotland will find Rangers, leader of the West section, at Dumfries for a game with Queen of the South. The Light Blues have a game in hand over the Palmerston Park squad, although both teams have twenty-one points. Falkirk, in the Eastern division, is at home to Dundee United and the latter is likely to come away empty-handed. The first league squad boasts a powerful attack that has bagged sixty goals in the current campaign.

HEXTALL NOW IN BIG SEVEN

By The Canadian Press

Bryan Hextall, of the Rangers, jumped into a three-way tie for fifth place among National Hockey League snipers on Thursday night by scoring twice in a 5-3 victory over Chicago Black Hawks. Neil Colville, a teammate, added a goal to tie Milt Schmidt, of the Bruins, for third place with twenty-two points, three away from the leading Gordie Drillon, of Toronto. Herbie Cain, of the Bruins, turned in the best goal-scoring effort of the season, getting four as the Bruins won, 5-2, against Toronto, but his eighteen-point total left him two points away from a Big Seven berth.

	G.	A.	Pts.
Drillon, Toronto	15	10	25
Blake, Canadiens	12	11	23
Schmidt, Boston	11	11	22
N. Colville, Rangers	10	12	22
Hextall, Rangers	13	7	20
Dumart, Boston	9	11	20
Shibicky, Rangers	8	12	20

McKechnie Cup Rugby, Saturday, January 13. Varsity-Victoria. Macdonald Park.

BASKETBALL
DOMINOES Vs. KONG WAH KUES
TONIGHT
Victoria Sports Centre
9 o'Clock
Admission 50¢, 25¢, 10¢

Gardiner Named Forward on Side To Face Locals

VANCOUVER, Jan. 12 (CP).—Coach A. B. Carey, of the University of British Columbia's Thunderbirds, English Rugby squad, today said Alan Gardiner has been chosen to fill the remaining forward position on the line-up for the team that meets Victoria in a McKechnie Cup series game tomorrow.

Carey yesterday announced the names of the other Thunderbird players who will make the Victoria trip.

MANTHA LOST TO MONTREAL TEAM

MONTREAL, Jan. 12 (CP).—Montreal Canadiens lost George Mantha today for their Sunday night National Hockey League tussle against the Bruins at Boston.

Mantha crashed into the boards during a workout today and injured his hip. He is expected to be out for probably a week and Manager Jules Dugal has called up Armand Raymond from Providence Reds, of the International-American League.

An infantry battalion recently received a ration of dog biscuits by mistake. The regimental sergeant-major's bark must have been worth hearing.

World Champion Will Wrestle Tonight

CLARA MORTENSON

WORLD champion woman grappler, who will match holds with Rosetta Lopez, young Mexican miss, this evening at the Army and Navy Auditorium, Wharf Street. The bout is an added attraction for Victoria mat fans who attend the weekly squirm fests presented by Promoter "Rocky" Brooks. Chief Thunderbird, Saanich Indian, and husky Pat Meehan, New York Irishman, will meet in the headline bout, and Leo Mortenson, Seattle, and George Wilson, former All-America football star, will match holds in the semi-windup. The local preliminary will bring together Mohan Singh and Larry Biddington at 8:30 o'clock.

WINGS BEAT AMERKS, 4-2

Small Attendance of 2,500 Watch Detroit Set Back New York Squad

DETROIT, Jan. 12 (CP).—Detroit Red Wings defeated Americans, 4-2, tonight to leave the New Yorkers alone in the National Hockey League cellar. The win placed Detroit in fifth place, behind Montreal Canadiens. The defeat was the fourth straight for the hapless Amerks.

A crowd of approximately 2,500, one of the smallest ever to see a National League game in Detroit, was on hand.

Heroes of the Detroit victory were Ebbie Goodfellow, veteran defenceman who scored a pair of goals, and Connie Brown, rookie forward who counted one goal and assisted in two more.

A remarkable shot by Harvey Jackson gave the Americans their final goal. Jackson got the shot away late in the second period with a Red Wing player on his back.

LINE-UPS

Americans — Robertson; Smith, Conacher; Armstrong; Sorrell, Gagnon. Subs: Murray, Field, N. Stewart, Carr, H. Jackson, Anderson, Romnes, Boll, Wiseman.

Detroit — Thompson; Goodfellow, Motter; Giesbrecht, Grosso, Dillon. Subs: J. Stewart, Orlando, K. Kilrea, Liscombe, Wares, MacDonald, Fisher, Brown, Howe.

Officials: Mickey Ion and Charles McVeigh.

SUMMARY

First Period — 1, Detroit, Brown (Howe, Grosso), 4:05. Penalties: Armstrong, Anderson.

Second Period — 2, Americans, Smith, 6:38; 3, Detroit, Goodfellow (Brown), 8:29; 4, Detroit, Motter (Brown), 15:43; 5, Americans, Jackson (Carr), 17:40.

Third Period—6, Detroit, Goodfellow (Howe, K. Kilrea), 17:06.

Maple Leaf Goal Tender Will Play Against Rangers

TORONTO, Jan. 12 (CP).—Manager Conny Smythe, of Toronto Maple Leafs, announced today that Goalkeeper Turk Broda, who suffered a three-stitch knee injury in a National Hockey League game against Boston last night, will play here tomorrow night against New York Rangers.

Smythe also said that either Reg Hamilton or Bucko McDonald will be sent to Pittsburgh on loan to bolster the defence of the International-American League team for one game, while Don Metz, recently loaned to Pittsburgh and recalled, is with the Leafs.

Victoria's Ace Kicker

JACK GROGAN

ACE kicker on the Crimson Tide line-up, is pictured above, just as the ball is leaving his "educated" right foot. Ian Acland, front-rank man of the scrum, is lying on the ground after having placed the ball. Rated as one of the best place-kickers in British Columbia, Grogan booted the Crimson Tide to victory over Varsity Thunderbirds when the fifteens met on the Mainland on December 9. The score was 9-8. This afternoon at Macdonald Park, Victoria and Varsity will come together for the second and final time in the 1939-40 McKechnie Cup series. Rival squads are in the pink of condition for the match, and followers of the game anticipate another keen struggle. The kick-off is set for 2:30 o'clock, with Brigadier C. V. Stockwell, D.S.O., G.O.C., M.D. XI., officially opening the game.

Nine Candidates Ready For $10,000 Race Today

Select Field Will Face Barrier in San Pasqual Handicap at Santa Anita Track—Specify Carrying Top Weight—Kayak II Is Out

LOS ANGELES, Jan. 12 (AP).—Nine candidates were named today to run in the $10,000 added San Pasqual Handicap at Santa Anita Park tomorrow.

Entries posted, with weights for the mile-and-one-eighth race were: Specify, 116; Don Mike, 112; Olimpo, 107; Exploded, 100; Wedding Call, 105; Sweepalot, 100; Count D'Or, 111; Can't Wait, 106, and Woodberry, 100.

Kayak II and Heelfly were not named, their trainers fearful of a mishap on a track that promises to be muddy.

Results here today follow:

FIRST RACE—Three furlongs:
Soberano (Neves) 124.40 $12.00 $6.80
Shasta Taw (Pardick) 30.80 11.80
Matron (Canitz) 5.00
Time, :36 1-5. Also ran: Slappy, Polychu, Free Exchange, Wild Rip, Flying Plaid, Long House, Iron Judge, Black Typhon.

SECOND RACE—Mile and one-sixteenth:
Cynic Queen (Neves) $9.00 $4.40 $3.60
Miss Pitty Pat (Taylor) 4.60 4.00
Rommy (Knapp) 8.60
Time, 1:55 2-5. Also ran: Calwar, Lizzie, Jaconut, Silver Dinah, Powers Gouard, Mullet, Semaphore.

THIRD RACE—Six furlongs:
Discussion (Taylor) $36.00 $12.40 $7.60
Holsworthy (Bierman) 3.60 3.00
Up N Over (Westrope) 9.20
Time, 1:18 4-5. Also ran: Sir Stratton, Badger Pass, Bronzed Angel, Sweet Snookie, Piece O Gold, Neville Lady, Iron Locks, Caranita, Dowood.

FOURTH RACE—Seven furlongs:
Hi-Kid (Taylor) $10.60 $5.00 $4.40
Wisbech (Knapp) 27.20 11.40
My Universe (Dew) 7.20
Time, 1:31 1-5. Also ran: Valdina Doll, Old River, Herest, Kay Diane, Montana Miss.

FIFTH RACE—Seven furlongs:
Sir Clay (Dodson) $10.80 $5.80 $2.80
Tor 'n Cleam (Adams) 5.00 3.00
Sun Plume (James) 2.80
Time, 1:30 4-5. Also ran: Chief Nadi, Easjaytee, Cayenne, Pharabelle.

SIXTH RACE—Six furlongs:
Hysterical (James) $7.60 $3.80 $3.60
*Kenty Miss (McRobert) 8.40 7.60
*Al Play (Dodson) 6.60 5.40
*Dead heat for place. Time, 1:16 1-5. Also ran: Indian Broom, Comet II, Sweet Patrice, Valley Lass.

SEVENTH RACE — Mile and one-sixteenth:
Cristalina (Wallace) $6.80 $5.00 $3.00
High Top (Dodson) 8.60 4.00
Tonia (Adams) 2.20
Time, 1:53 2-5. Also ran: Red Time, Top Queen, Tistrue, Jest Once.

EIGHTH RACE—Mile and one-sixteenth:
Day Dawn (Dodson) $6.40 $4.40 $3.20
American Emblem (Adams) 3.60 2.00
Cerro (Knapp) 3.60
Time, 1:54 2-5. Also ran: Broadwink, Counsellor Pal, Tin Devil, Brook Herod, Payrapk, On Range.

OVERNIGHT ENTRIES

FIRST RACE—Three furlongs.
Lady Ann 112
(C) Valdina Mary 112
Doll Baby 112
Come On Sam 120
Macks Hope 108
Tin Pan Alley 115
Ira Pan 120
Shasta Due 112
Siwash Girl 112
Crystal Boy 115
Gina Miss 117
Taj 117
(C) Valdina Madam 112

SECOND RACE—Mile and one-sixteenth.
Bon Fly 107
Born Happy 115
Brujo 112
Beau Meddler 112
Papenie 112
Tea Hound 107
Maesun 107
Joe Scout 105
Whooper 110
Jarzo 115
Invincible 107
Saint Pierre 107
Velocliter 107
Silver Trace 112
Pescate 112

THIRD RACE—Seven furlongs.
Belle High 109
Royal Jester 117
Ipuko 108
Good Taste 103
Brother Higher 108
High Plaid 103
Bonnie Breeze 104

FOURTH RACE—Seven furlongs.
Manrico 107
Broad Tall 105
Jens Son 107
Superstition 108
Worry 107
Veracidad 103
Black Highbrow 110
Marrajo 115
Gold Trophy 113
Bartolomi 107
Tommy Whelan 105
Proud Indian 107
Quick Gold 107
Musical Jack 112
Veloz 115
Mesta Mia 107

FIFTH RACE—Six furlongs.
Rolling Ball 114
Lassator 114
Sumatra III 115
Forsooth 111
Sparkling Eyes 102
Home Burning 111

SIXTH RACE—Mile and one-eighth.
Sweepalot 100
(D) Olimpo 107
(D) Don Mike 112
(B) Cant Wait 108
Exploded 100
Count D'Or 111
Wedding Call 105
(E) Woodberry 100
Specify 116

SEVENTH RACE—One mile.
Early Dude 107
Lloyd Pan 115
Honiron 102
Redrock Canyon 115
Santouri 114
Enoch Borland 112
First Port 112
Bosworth 114
Master Henry 113

EIGHTH RACE—Mile and one-quarter.
Brilliant Light 109
Usilino 114
Enimrae 109
Crimson Glory 114
Cross S. 109
Celer Dor 107
Bosford 109
Khayyam 109
Dust to Dust 103
Head Hunter 114

First post, 1:30 p.m.

GOLF AT UPLANDS

In the special competition held by women of the Uplands Golf Club yesterday afternoon, Mrs. Darcus-Hodder was the winner, having taken the least number of putts for the round. Mrs. W. S. Smith won the Semple Cup during the week also.

Commencing today an eclectic tournament will start and will run until March 31. Competitors will be allowed six cards and entry will be nominal. Entries must be made with the secretary.

VICTORIA HOOPSTERS TURN BACK VISITORS IN OPENING TUSSLE

Roy Taylor and Art Chapman Lead Scoring Brigade With Fourteen and Eleven Points, Respectively —Wong Buck Hong Gets Seventeen— Play Again at Centre Tonight

Setting up a comfortable fourteen-point lead in the opening half, Victoria Dominoes last night defeated the Hong Wah Kues, touring Chinese hoopsters from San Francisco, 48-39, in an exhibition basketball game played at the Victoria Sports Centre. Approximately 800 persons, a large number of them Chinese, saw the teams in action.

The clubs will play the second and final fixture of the two-game international series this evening on the same court. The game will start at 9 o'clock and, according to advance ticket sales, another good crowd will witness the exhibition.

Clowning Roy Taylor and Art Chapman, tip-off ace, paced the Dominoes to victory over the Chinese hoopmen by caging fourteen and eleven points, respectively. All of the members of the local aggregation crashed the scoring column, with third place going to Busher Jackson with nine points.

Wong Buck Hong, three-letter man from Sacramento Junior College, and one of the smallest members on the visitors' line-up, was their star performer. His general floor play, dribbling and marksmanship was a show by itself. Hong dropped home seventeen points and some of his baskets were the neatest ever scored on the local court.

GOOD AT TIMES

The Chinese cagemen flashed great brilliance at one minute and then almost as quickly faded out of the picture. Much shorter than the towering Dominoes, the visitors found the difference in height quite a handicap and, subsequently, were forced to do considerable of their shooting some distance from the hoop.

They did, however, uncork some brilliant shooting, and at times cut through the centre for beautiful baskets. Their ball handling and passing left little to be desired, but before they can hope to defeat the Canadian champions they will first have to cut them down to their own size.

Play was exceptionally fast most of the time, with the little Chinese hoopmen matching the speed of the taller and heavier Victoria cagemen. There was plenty of excitement in the opening stanza, with the score changing hands quite frequently, and the fans were getting a big kick out of the exhibition. But when the Dominoes moved out in front, 10-9, well on in the quarter, they took the lead which they never lost. The session ended with the score 14-10 in favor of the locals.

DOMINATE PLAY

Dominoes dominated the play in the second stanza and piled up twelve points, six field baskets, while the Chinese dropped home two points. Dominoes reached the half-time breather on the long end of a 26-12 score, and practically every spectator in the large gymnasium was ready to admit that the locals were the better aggregation. All they could not decide was the Dominoes' margin of victory.

Chinese cagemen outscored the locals, 27-22, in the two final quarters, but when the visitors started to get too close the locals managed to get baskets.

At the start of the third quarter, Chuck Chapman, Art Chapman and Busher Jackson, three starting members of the Dominoes, stayed on the bench and took a five-minute rest. In fact, throughout the game, the substitutes were given plenty of play by Coach Eric Cox.

Referees — Bill Levy, Victoria; Steve Antoncich, Seattle.

Scores:

Dominoes—C. Chapman (1), A. Chapman (11), Jackson (9), Davies (3), Taylor (14), Myirea (2), Acreman (4) and Patterson (4). Total, 48.

Hong Wah Kues—Lee Wah Quong (6), Wong Buck Hong (17), Lee Bo Chin (2), Hing Tai Sun (9), Ming Gunn Gok (3), Yip Chung Fong (2). Total, 39.

RACING DATES ARE RELEASED

Western Canada Season to Open at Winnipeg's Whittier Park

WINNIPEG, Jan. 12 (CP).—Western Canada's racing season this year will open at Winnipeg's Whittier Park, June 1, and close at the Chinook Park, Calgary, September 2.

The Western racing dates, announced tonight by the R. James Speers Corporation, Limited, are:

June 1-17, Whittier Park, Winnipeg, fourteen days.

June 19 to July 4, Polo Park, Winnipeg, fourteen days.

July 6-13, Calgary Exhibition, seven days.

July 15-20, Edmonton Exhibition, six days.

July 22-27, Saskatoon Exhibition, six days.

July 29 to August 3, Regina Exhibition, six days.

August 10-17, Edmonton, seven days.

August 24 to September 2, Calgary Chinook Park, eight days.

An extensive drive will be made to attract leading stables from Eastern Canada, British Columbia and American racing centres, said the announcement.

The race programme and plans for the season will be completed and announced following the annual meeting of the Western Canada Exhibition Associations and the Prairie Thoroughbred Breeders' and Racing Association in Winnipeg, January 15 to 17.

PADRES TO OPERATE

SAN DIEGO, Calif., Jan. 12 (AP).—The San Diego Padres of the Pacific Coast Baseball League, will be operated again in 1940 by executors of the estate of the late H. W. "Bill" Lane, with Cedric Durst retained as manager, and no staff changes contemplated. Negotiations for the sale of the club to M. L. Clark, of Oklahoma City, have collapsed.

KENT'S
MOFFAT ELECTRIC RANGES
KENT'S, LTD.
641 YATES STREET

Wrestling
ARMY AND NAVY GYM.
Corner Broughton and Wharf Streets
TONIGHT—8:30
Promoter "Rocky" Brooks Presents
MAIN EVENT
PAT MEEHAN Vs. CHIEF THUNDERBIRD
Eight Ten-Minute Rounds
ADDED ATTRACTION
CLARA MORTENSON Vs. ROSETTA LOPEZ
GEO. WILSON Vs. LEO MORTENSON
Six Ten-Minute Rounds
LOCAL PRELIMINARY
Tickets on Sale "Slim" Belcher's News Stand, 700 Yates Street—Phone E 9231
60¢, 85¢, $1.10

BELIEVE IT OR NOT . . . . . By Ripley

EXPLANATION FOR YESTERDAY'S RIPLEY CARTOON

The Last of the Ptolemies—Ptolemaeus XIII, King of Egypt, who ruled from 47 to 45 B.C., was the last of the Ptolemy dynasty which had ruled Egypt nearly 300 years. He was the brother of the famous Cleopatra, to whom he was married, to share her kingdom. The status of the Ptolemy rulers was so lofty that technically they had no equal on earth. In order not to marry beneath their exalted station, therefore, they had to marry their own sisters and brothers. Ptolemy XIII was the last descendant of twelve generations of sister and brother marriages. He was put to death by his own sister. Oddly enough, this protracted inbreeding did not result in imbecility, but, on the contrary, produced some of the most brilliant rulers of Egypt, of whom Cleopatra was the best known example.

Please address all queries to Cartoonist Ripley, c/o King Features, New York City, N.Y.

Today's Sport Programme

RUGBY (McKechnie Cup)
2:30—Varsity vs. Victoria, Macdonald Park, upper field.

Intermediate League
1:45—Victoria College vs. Oak Bay Wanderers, Macdonald Park, lower field.

FOOTBALL (Garrison Cup)
2:30—Garrison vs. Esquimalt, Bullen Park.
2:30—Saanich Thistles vs. Victoria City, Beacon Hill.

Exhibition Match
2:30—Maple Leafs vs. Navy, Royal Athletic Park.

Juvenile League
10:30—Gorge Aces vs. St. Louis College, Hampton Road.
10:30—Pro-Recs vs. Esquimalt Meat Market, Central Park.

BASKETBALL (Victoria Sports Centre)
9:00—Hong Wah Kues (San Francisco) vs. Dominoes (Victoria).

League Games (Y.M.C.A. Gymnasium)
7:00—Northwestern Creamery vs. Barons, intermediate "A" boys.
8:00—Cardinals vs. Adverts, women's division.
9:00—Quarter Cab vs. Wimpys, senior "B" men.

WRESTLING (Army and Navy Auditorium)
8:30—Local preliminary, Mohan Singh vs. Larry Biddington; special event, Clara Mortenson vs. Rosetta Lopez; semi-windup, Leo Mortenson (Seattle) vs. George Wilson (Seattle); main event, Chief Thunderbird (Saanich Indian) vs. Pat Meehan (New York).

SHOES FOR MEN
• Dress Shoes. . . . 3.95 and 4.95
ALL STYLES
• WORK BOOTS 3.45 to 6.75
• RUBBER BOOTS
• LOGGERS' BOOTS
Modern Shoe Company
FRED (SLIM) GROSSMITH
CORNER GOVERNMENT AND YATES STREETS

W. & J. WILSON
Established 1862
Jaeger Woollens — Burberry Coats
Men's and Boys' Clothes
1117 GOVERNMENT STREET PHONE G 5613

FINANCE - COMMERCE - MARKETS

Stocks Continue To Retreat in New York Mart

NEW YORK, Jan. 12 (AP).—Stocks again took the downward road in today's market with leading industrials retreating 1 to around 3 points.

Board rooms seemed to be more bearish than for some time, especially regarding the possibility of new taxes being levied by the present Congress. In addition, many felt business prospects were clouding, notwithstanding opinions of some observers that Spring recession would be moderate.

The Associated Press average of 60 stocks was off .9 of a point at 49.7, sharpest day's drop since September 18. The composite's level today compared with 50.4 a year ago and was the lowest since September 2, having wiped out virtually all of its war-boom upturn. Chartists, watching the averages, turned gloomy when it was realized the industrials had broken through what they referred to as the "testing point" of the November lows.

The day's turnover of 1,109,460 shares was the largest since December 29. It amounted to 844,820 yesterday.

Principal share losers included U.S. Steel, Bethlehem, Chrysler, General Motors, Montgomery Ward, Sears Roebuck, Western Union, J. C. Penney, Douglas Aircraft, Cluett Peabody, Standard Oil of N.J., International Harvester, Great Northern and Pullman.

Commonwealth Edison convertible 3 1-2's, one of the most active issues of the bond session today, slipped 1 3-4 to 126 1-2.

United States and foreign government bonds were resistant. The Federals, barely active, closed 4-32 point higher to 7-32 lower.

Dollar loans of Denmark and Norway advanced again. Most Latin Americans also advanced a bit.

DOW JONES AVERAGES

Dow Jones Averages closed today as follows:

Thirty industrials, 145.96, off 2.27.
Twenty rails, 30.74, off .69.
Fifteen utilities, 25.25, off .43.
Forty bonds, 89.93, off .31.
Total sales, 1,110,000.

(H. A. Humber, Ltd.)
(All Fractions in Eighths)

	High	Low	Close
Amer. Can.	114-4	..	114-4
Amer. P. & L.	4-3	..	4-3
Amer. Radiator	9-6	9-5	9-6
Amer. Rollins Mills	16-1	15-6	15-6
Amer. Smelter	49-2	48-5	48-5
Amer. Tel & Tel.	171	169-4	169-5
Anaconda Copper	28-5	27-2	27-5
Armour Corpn.	5-5	..	5-5
Atchison Railway	23	22-5	22-5
Aviation Corpn.	6-6	6-5	6-5
B. & O. Railway	5-6	..	5-6
Baldwin Locomotive	15-7	15-4	15-4
Bendix Aviation	29-2	28-2	28-3
Beth. Steel	76-5	74-2	74-2
Boeing	22-7	22-4	22-4
Borden	22-1	..	22-1
Borg Warner	23-6	22-1	23-2
Briggs	20-5	..	20-5
C. P. R.	4-7	..	4-7
Case (J.I.)	70-2	..	70-2
Cerro de Pasco	41-2	40	40
C. & O. Railway	40-7	40-2	40-2
Chrysler	66-2	62-5	62-7
Commercial Credit	43-1	..	43-1
Commercial Solvent	13-7	13-5	13-6
Con. Edison	31-2	31-1	31-2
Cont. Can.	42	..	42
Crown Zellerbach	15-2	15-1	15-1
Crucible Steel	38-3	37-2	37-2
Curtiss Wright	9-5	8-3	9-3
Curtiss Wright "A"	28-6	26-2	28-2
Douglas Aircraft	79	76-4	76-4
Dupont	181-2	179-6	179-6
Eastman Kodak	162	161	161
Elec. Auto Lite	26-5	26	26
Freeport Texas	32-6	..	32-6
General Foods	45-4	45-1	45-1
General Electric	39-2	38-2	38-2
General Motors	53	51-7	51-7
Glen Martin	27	36-6	38-7
Goodyear	22-7	..	22-7
Hells Printing	16-3	..	16-3
Howe Sound	43-3	..	43-3
Intl Harvester	57	56-2	56-2
Intl. Marine	9-6	9-3	9-6
Intl. Nickel	37-4	37-1	37-1
Intl. Tel.	4-1	..	4-1
Int. Central	12-4	11-6	12
Kennecott Copper	36-6	36	36
Loew's	35-4	34-3	34-5
Lorillard	24-6	24-4	24-4
Mack Truck	26	25-2	25-2
Montgomery Ward	52-4	50-7	50-7
Nash Kelvinator	6-7	6-5	6-5
Natl. Dairy	16-6	16-4	16-4
New York Central	17-1	16-5	16-5
North Amer. Aviation	24-2	23-7	22-7
Northern Pacific	8-5	8-4	8-4
Pacific Gas & Elec.	23	21	22
Penn. Railway	22-6	22-1	22-1
Phillips Pete.	39-6	39-5	39-5
Pullman	29-4	28-5	28-5
Pure Oil	8-7	8-6	8-6
Radio	5-6	5-4	5-5
Republic Iron Steel	21-2	20-4	20-4
Reynold's Tobacco	40-4	40-2	40-2
Safeway Stores	45-1	45	45-1
Schenley	13	..	13
Sears Roebuck	83-2	83	83-1
Simmons Beds	22-2	23	22
Southern Pacific	14-1	13-5	13-5
Southern Rlv.	18-3	17-6	17-5
Sperry Corpn.	43-3	42-5	42-5
Standard Brands	6-6	..	6-6
Standard Oil, Cal.	25-4	25-2	25-2
Standard Oil, N.J.	44-6	42-6	43-6
Studebaker	9-6	9-4	9-4
Texas Corpn.	45	44-4	44-4
Twentieth Century Fox	12-4	..	12-4
Union Carbide	85-1	83-4	83-4
Union Oil, Cal.	16-7	..	16-7
United Aircraft	45	44-1	44-1
United Airlines	14-7	..	14-7
United Gas & Imp.	14-5	..	14-5
U.S. Pipe & Fdry.	36-2	..	36-2
U.S. Rubber	37-1	..	37-1
U.S. Steel	62-3	60-2	60-2
Westing. Electric	111-4	110	111
Woolworth	40-3	39-7	40
Zenith Radio	16-1	16	16

MONTREAL STOCK LEADERS DECLINE

MONTREAL, Jan. 12 (CP).—Leading stocks declined fractions to 2 points in quiet market trading today.

Canadian Car preferred dropped 2. National Steel Car 1 1-4 and Howard Smith 1. Canadian Car common, St. Lawrence Corporation and Bathurst gave up fractions.

Narrow losses showed for Algoma Steel, Asbestos and Dominion Tar. Weaker utilities included Brazilian, Bell Telephone, Montreal Power and Power Corporation. Smelters, Noranda, Imperial Oil, Canadian Celanese and Seagrams also retreated.

MONTREAL QUOTATIONS
(James Richardson & Sons)

	Bid	Asked
Assoc. Breweries, Com.	17	
Assoc Breweries, Pfd.	112	
Algoma, Com.	15	15¼
Algoma, Pfd.	82	97
Bathurst Paper	14	14¾
Building Products	18¾	
Canadian Northern Power	17½	18
Canadian Steamships	5¾	8
Canadian Steamships, Pfd.	14	17
Can. Car & Foundry	13¾	13¾
Can. Car & Foundry, Pfd.		28
C.P.R.	6¼	6¾
Canadian Celanese, Pfd.	126	130
Canadian Converters	16	18
Canadian Alcohol "A"	3¼	2¾
Cockshutt Plow	6	9
Consolidated Smelters	47¼	47½
Crown Cork	26½	28½
Dominion Bridge	37½	38
Dominion Coal	14¾	14¾
Dominion Coal, Pfd.	20¾	21
Dominion Tar	6¼	6¾
Dominion Tar, Pfd.	86	89
Dominion Textiles	86	89
Gatineau Power, Pfd.	94½	95¼
Hamilton Bridge New	6¼	
General Steelwares, Com.	9¼	9¾
Hollinger	14¼	15
Howard Smith	20¼	20½
Howard Smith, Pfd.	100	100½
Hudson Bay M. & S.	31¾	32
Intl. Nickel	44¼	45
Intl. Petroleum	21¼	22¼
Lake of the Woods		26½
Massey-Harris	6	6¼
Montreal Cottons, Pfd.	107	115
Montreal Power	30½	30¾
National Breweries	37½	38
National Steel Car	64¼	66
Noranda	77	78
Oelivies	32½	33
Ottawa Power	13	13½
Penmans	55	60
Power Corpn.	10½	
Price Brothers	21	21½
Price Brothers, Pfd.	72	76
Rolland Paper, V.T.	18	20
St. Lawrence Corpn. Pfd.	18	19
St. Lawrence Paper, Pfd.	43½	46
Sherwin-Williams		13
Steel of Canada	79	81
Steel of Canada, Pfd.	74½	80
United Steel	5¾	6
Curb		
Abitibi	195	200
Abitibi, Pfd.	14¾	15
Asbestos	25	25½
Bathurst "B"	4½	4¾
Brewers & Distillers	4¾	5
Canadian Sugar	32	34
Canadian Malting	28	37
Canadian Vinegars	14	15½
Canadian Breweries	145	175
Canadian Breweries, Pfd.	25	26
Canadian Vickers	6	7
Commercial Alcohol	2	3½
Consolidated Paper	7¼	7½
Cub Aircraft	2¾	3½
Donnaconna "A"	8½	8
Fairchild	8	8¼
Fleet Aircraft	8¾	8¾
Ford "A"	20¾	20¾
Fraser Company	20	
Intl. Paint	3½	3¾
Intl. Paint, Pfd.	16½	16½
Massey-Harris, Pfd.	58	59½
McColl-Frontenac, Pfd.	94	99
Page Hersey	105½	108½
Royalite Oil	33	38
Hiram Walker	42¼	43¼
Hiram Walker, Pfd.	19¾	20¾
Banks		
Bank of Commerce	170	175
Bank of Montreal	206	208
Banque du Nationale	160	161

Stocks and Bonds

(A. E. AMES & CO., VICTORIA)

	Bid	Asked
Brazilian T. L. & P.	6½	6¾
B.A. Oil	23½	23½
B.C. Power "A"	27¼	
Burlington Steel		14
Canada Malting	34½	37
Canadian Pacific	6¼	6¾
Con. Mining & Smelting	46	48½
Dominion Bridge	37½	38½
Fanny Farmer	26½	27½
Ford "A"	20½	21
Gatineau Power, Pfd.	95¼	96
Hiram Walker G. & W.	42½	43
Hiram Walker G. & W., Pfd.	20	20¾
Imperial Oil	15	15½
Imperial Tobacco	15¾	16
Intl. Nickel	44½	45
Intl. Petroleum	21½	21¾
Loblaw Groc. "A"	27½	28
McColl-Frontenac, Pfd.	96	99
Montreal Power, Com.	30¼	31
Royalite Oil	34½	38
Shawinigan W. & P.	23¼	
Steel of Canada	80	81
Bralorne	10¾	11
Dome	28½	29
Hollinger Cons.	14¼	
Lakeshore	30½	31½
McIntyre Porcupine	57½	58
Noranda	77	78
Pickle Crow	4.00	4.10
Premier	1.38	1.40
Wright-Hargreaves	7.85	8.00
Bank of Montreal		210
Royal Bank	182	

Corporation Bonds

(Burns & Wainwright, Ltd.)

	Bid	Asked
Alberta 4's, 1953	82.50	61.50
Alberta 5's, 1955	65.00	67.00
British Columbia 4's, 1957	99.00	101.00
British Columbia 4½'s, 1953	102.00	104.50
British Columbia 5's, 1953	104.00	
Manitoba 4½'s, 1980	91.75	94.00
Manitoba 5½'s, 1958	98.50	100.50
New Brunswick 4's, 1961	102.50	104.50
Nova Scotia 4½'s, 1952	107.50	110.00
Ontario 4½'s, 1950	107.00	109.00
Quebec 4½'s, 1959	102.50	105.50
Saskatchewan 4's, 1951	78.50	81.50
Saskatchewan 5½'s, 1952	85.00	87.50
Saskatchewan 6's, 1952	83.00	

SUBSCRIBE WITH SECURITY
to
War Loan Bonds
Through
Arthur Buckle & Company, Limited
G 8107 Authorized Dealers 309 UNION BUILDING

HEAVY HAULING
WE SPECIALIZE IN HANDLING BOATS, MACHINERY, SAFES, ETC.
ESTD. 1890 HEANEY'S CALL G 1194

PRICES DOWN IN TORONTO MARKET

TORONTO, Jan. 12 (CP).—Registering the fourth decline in succession, Toronto stock market today reflected the weakness in outside markets and also the tendency of buyers to remain on the side lines till the new war loan is out of the way.

Canadian Car & Foundry pfd. declined 2 1-2 and the common a point on publication of the earnings statement showing a loss for the last fiscal year. Steel of Canada and Algoma Steel each weakened a point.

The shares of Cub Aircraft were listed today, opening at 3 5-8 and closing at 3 1-2.

Losses of a point showed for Smelters and 1-2 for Nickel. Falconbridge dropped 25 and Pend Oreille 4. Eldorado slipped off 4 to 1.01.

A loss of 3-4 struck Lakeshore.

Home Oil traded in considerable volume and firmed 2 to 2.80. The day's high was 2.86. Okalta lost 8 to 1.12 and Foothills 2 to 85. Anglo-Canadian gained 3.

MINING SECTION
(Island Investment Co., Ltd.)

	Bid	Asked
Acme	.04	.06
Ajax	.22½	.25
Aldermac	.33	.35½
Bagamac	.09	.10½
Bankfield	.22	.24½
Base Metals	.29¼	.31
Beattie	1.07	1.08
Biz Missouri	.12½	.13½
Bobjo	.09	
Bralorne	10¾	.11
Buffalo Ankerite	8.35	8.70
C. & E. Corpn.	2.17	2.20
Canadian Malartic	.78	.82
Cariboo Gold Quartz	2.52	2.55
Castle Trethewey	.67	.75
Central Patricia	2.30	2.34
Chemical Research	.45	.52
Chibougamou	.13	.16½
Coast Copper	1.75	2.25
Conjurum	1.72	1.75
Dome	28.50	29.50
Eldorado	1.00	1.02
Falconbridge	4.00	4.25
God's Lake	.62	
Gunnar	.60	.62
Hard Rock	1.30	1.32
Hollinger	14.87½	15.00
Home Oil	2.80	
Howey	.37½	.39
Hudson Bay M. & S.	32.25	32.75
Intl. Nickel	44.50	45.00
Kirkland Lake	1.46	1.47
Lakeshore	30.25	31.00
Leitch Gold	.83	.87
Little Long Lac	3.10	3.15
McIntyre	57.50	58.00
McKenzie Red Lake	1.41	1.48
McLeod Cockshutt	2.30	2.25
McWatters	.43	.50
Mining Corpn.	1.25	1.29
Moneta	.85	.89
Morris Kirkland	.05¾	.05¾
Nipissing	1.32	1.45
Noranda	77.50	79.00
O'Brien	1.55	1.83
Pansour	2.10	2.19
Powell Rouyn	1.97	1.99
Paymaster	.48	.48½
Pend Oreille	2.20	2.25
Perron Gold	1.98	1.99
Pickle Crow	4.00	4.10
Pioneer	2.18	2.20
Premier	1.38	1.40
Reno	.42	.47
Royalite Oil	34.50	38.00
San Antonio	2.32	2.34
Sherritt-Gordon	1.07	1.10
Sigma	8.50	8.70
Siscoe	.78	.80
Sladen Malartic	.49	.52
Sudbury Basin	1.85	2.00
Sullivan		.99
Teck-Hughes	4.10	4.15
Tobeln	1.80	1.85
Uchi Lake	.92	1.00
Ventures	4.10	4.30
Waite Amulet	5.75	6.00
Wright-Hargreaves	7.95	8.00
Macassa	4.45	4.55

INDUSTRIAL SECTION
(Island Investment Co., Ltd.)

	Bid	Asked
Bell Telephone	166½	167
Brazilian Traction	8¾	8¾
Brewing Corpn.	145	175
Brewers & Distillers	4¾	5
B.A. Oil	22¾	
B.C. Power "A"	27¼	28
B.C. Power "B"	2½	3
Building Products	17	17½
Canada Cement	7¾	7¾
Canadian Malting	36	37
Can. Car & Foundry	12¾	12½
Can. Industrial Alcohol "A"	2½	3¾
Can. Industrial Alcohol "B"	2½	3
Canadian Pacific	6¼	6¾
Cockshutt Plow	8	9
Distillers-Seagrams	22½	23¾
Dominion Bridge	37½	38
Dominion Stores	4¾	5
Ford of Canada	20¾	20½
Dominion Tar & Chemical	6½	6¾
Gatineau Power, Com.	15	16
Gatineau Power, Pfd.	94¼	95½
General Steelwares	9½	9¾
Gypsum	6¾	8
Hamilton Bridge	6¼	
Hiram Walker, Com.	42¼	43¼
Imperial Oil	15¼	15¼
Imperial Tobacco	15¾	16
Intl. Nickel	44½	45
Intl. Pete.	21¾	22
Lake of the Woods		26¾
Laura Secord	12½	
Massey-Harris, Com.	6	6¼
McColl-Frontenac, Com.	6½	8
Montreal Power	30½	30¾
National Breweries	37½	38
National Steel Car	64¼	66
Page Hersey	105½	108½
Power Corpn.	10½	
Shawinigan	22½	24
Steel of Canada, Com.	79	81
Steel of Canada, Pfd.	76½	80
George Weston	12¼	12¾
Banks		
Canadian Bank of Commerce	170	175
Bank of Montreal	206	208
Bank of Nova Scotia	305	308
Royal Bank	184	185

Dominion Bonds

(Burns & Wainwright, Ltd.)

			Bid	Asked
Dom. of Can.	1941	5 %	105.25	106.25
" "	1942	5 %	109.00	110.00
" "	1944	4½ %	108.00	109.25
" "	1945	4 %	104.75	105.75
" "	1946	4 %	108.25	109.50
" "	1949	3½ %	99.375	100.375
" "	1943	2½ %	100.125	101.125
" "	1951	2½ %	98.375	99.375
" "	1952	4 %	103.75	104.75
" "	1955	3 %	94.00	95.00
" "	1958	3 %	93.25	94.25
" "	1958	4 %	107.25	108.25
" "	1959	4 %	108.00	109.00
" "	1966	3½ %	86.00	87.00
" "	Perp.	3 %	86.875	87.875
DOMINION GUARANTEES				
Grand Trunk	1962	3 %	92.25	94.25
"	1962	4 %	105.25	107.25
Can. Nat. Rly.	1944	3 %	102.00	102.50
"	1950	3 %	93.50	96.75
"	1953	3 %	84.25	85.75
"	1959	3 %	92.75	94.00
"	1951	4 %	112.25	113.75
"	1957	4½ %	112.75	114.00
"	1955	4½ %	115.75	117.25
"	1974	5 %	114.50	116.00
"	July, 1989	5 %	115.00	116.50
"	Oct., 1969	5 %	116.75	118.25

Corporation Bonds

(Burns & Wainwright, Ltd.)

	Bid	Asked
Abitibi 5's, 1953	82.25	85.00
B.C. Pulp 6's, 1950	79.00	
Brown Co. 5½'s, 1946	53.50	55.50
Calgary Power 5's, 1960	103.50	108.50
Canada Cement 4½'s, 1951	102.00	104.00
Canada Steamship 5's, 1957	90.50	92.00
C.P.R. 3's, 1945	83.50	85.50
C.P.R. 3½'s, 1951	83.50	85.50
Dominion Tar 4½'s, 1951	99.50	101.50
Famous Players 4½'s, 1951	98.50	101.50
Gatineau Power 5's, 1949	103.50	105.50
Maple Leaf 3's, 1954	74.00	76.00
Massey-Harris 4½'s, 1954	83.75	85.50
McColl-Frontenac 4½%, 1949	100.50	102.50
Shawinigan 4's, 1961	99.50	101.50
Simpson's Ltd. 4½%, 1953	100.00	102.00
United Grain Grws. 5%, 1948	97.00	99.00

Golds Steady With Oils Unchanged on Vancouver Exchange

VANCOUVER, Jan. 12 (CP).—Golds were firm on Vancouver Stock Exchange today while oils generally remained unchanged. Trading was quiet and transactions totaled 49,356 shares.

Cariboo Gold Quartz at 2.50 and Kootenay Belle at 77 each gained 2 cents, and Island Mountain added 1 at 1.06. Privateer slipped 1 to 93, as Bralorne at 11.00, Reno at 43 and Hedley Mascot at 55 remained unchanged.

Calgary & Edmonton oil added 2 at 2.17, while Home at 2.82 and Calmont at 42 held unchanged. A.P. Consolidated eased 1 1-2 to 18 1-2 and Royal Canadian was down a fraction at 18. Other oils were quiet and unchanged.

Base metals held steady in light trading.

VANCOUVER EXCHANGE
(Boorman Investment Co., Ltd.)

Mines	Bid	Asked
Big Missouri	.13	.13½
Bralorne	10.90	11.00
Bridge River Cons.	.01¼	.02
Bluebird	.00½	
Cariboo Gold	2.55	2.60
Dentonia	.01½	.02
Fairview Amalgamated	.01½	.01¾
Federal Gold	.00¾	.00¾
George Copper	.16	
Golconda	.04	.06
Gold Belt	.24	.25
Grandview	.11	
Grull Wihkene	.02¼	.02¾
Hedley Mascot	.53	.55
Home Gold	.00¾	.00¾
Indian	.01	..
Island Mountain	1.05	1.07
Kootenay Belle	.77	.80
Lucky Jim	.02¼	.02½
McGillivary Creek		.23
Minto	.01½	.02
Nicola	.02¾	..
Noble Five	.01½	..
Pend Oreille	2.15	2.25
Pilot Gold	.00½	..
Pioneer	2.15	2.20
Porter Idaho	.02½	.03
Premier	1.38	1.40
Privateer	.42	.44
Premier Border	.00¾	.01
Quatsino Copper	.03	.03½
Reeves Macdonald	.28	
Relief Arlington	.11	.14
Reno	.42½	.45
Rufus Argenta	.00¾	..
Sally		.08
Salmon Gold	.02½	.02¾
Sheep Creek	1.16	1.20
Silbak Premier	1.27	1.30
Silvercrest	.00¾	..
Taylor Bridge	.02½	
Vidette	.04	.04½
Waverley	.00½	.00¾
Wellington	.01¾	
Wenko	.00¾	.00¾
Whitewater	.03¼	..
Ymir Yankee Girl	.04½	..
OILS		
Anglo-Canadian	.92	.95
Amalgamated	.00½	
Anaconda		.06½
A.P. Cons.	.14½	
Brown	.17	.19
British Dominion		.17
Commoil	.28	
C. & E. Corpn.	2.17	2.20
Calmont	.40	
Commonwealth	.26¼	.30
Davies Pete.	.27	..
Eastcrest	.08	
Freehold		.02½
Firestone Pete.	.07½	
Harasl		.20
Highwood Sarcee	.18	.19½
Home Oil	2.81	2.85
Madison	.03	.04
Mar Jon	.02½	.03¾
Mercury	.06	..
McDougall Segur	.14	.15
Midwest Pete.	.02¼	
Mill City	.05¾	.07¾
Model	.28	.29
National Pete.	.17½	.19½
Nordon	..	.06
Okalta		1.20
Pacific Pete.	.35	..
Prairie Royalties	.18	..
Royal Canadian	.18	..
Royal Crest	.09¾	.11
Royalite		38.00
Southwest Pete.	.41	
United Oil	.07¼	.08
Vulcan	.85	.90
Westflank	.02½	.05
Industrials		
Brewers & Distillers	4.50	..
Capital Estates	1.75	2.00
Coast Breweries	1.21	1.25
Intl. Coal & Coke	.26	..
United Distillers	.85	..

DIVIDENDS DECLARED

Sullivan Consolidated Mines, Limited, 3 cents, payable March 1 to shareholders of record February 14.

Laura Secord Candy Shops, Limited, 20 cents, payable March 1 to shareholders of record February 15.

A. E. AMES & CO.
LIMITED
INVESTMENT SECURITIES
NEW YORK MONTREAL 201-219 Belmont House
VANCOUVER TORONTO VICTORIA
WINNIPEG LONDON, ENGLAND
Telephones E 4171-9-3

DOMINION BONDS
BURNS & WAINWRIGHT, LTD.
413-6-7 CENTRAL BLDG., 620 VIEW STREET PHONE G 8157-8

RICHARDSONS
Established 1857
STOCKS - BONDS - GRAIN
JAMES RICHARDSON & SONS
Government at View—Phone G 1135 In Vancouver—Hastings at Howe

PEMBERTON & SON, LTD.
REAL ESTATE - MORTGAGES - INSURANCE
SAFETY DEPOSIT BOXES - RENTALS
BONDS AND INVESTMENTS
675 FORT STREET G 8194

Dominion OF CANADA Bonds
CHRISTOPHER, LTD.
Ground Floor, Cor. View and Broad Phones: G 4121, G 4122

FOREIGN EXCHANGE

NEW YORK, Jan. 12.—Quotations in cents.

Official Canadian Control Board buying rate for United States dollars, 110.00; selling rate, 111.00; open market rates, Montreal in New York, 88.15; New York in Montreal, 113.31¼.

Belgium—16.85.
Denmark—19.33.
Finland—1.90.
France—2.24¾.
Germany—40.25.
Greece—.73.
Hungary—17.60.
Italy—5.05.
The Netherlands—53.51.
Norway—22.73.
Portugal—3.86.
Rumania—.73.
Sweden—23.82.
Switzerland—22.43.
Yugoslavia—2.35.
Argentina—Official 29.77; free 22.70.
Brazil—Official 8.05; free 5.10.
Mexico—16.75.
Japan—33.49.
Hongkong—24.69.
Shanghai—8.05.

STERLING EXCHANGE

NEW YORK, Jan. 12.—Quotations in dollars: Demand, 3.95¼; cables, 3.96¼; sixty-day bills, 3.93¾; ninety-day bills, 3.92¾.

(Rates in spot cables unless otherwise indicated.)

Metal Markets

LONDON, Jan. 12 (AP).—Tin, spot, £243 5s bid, £243 15s asked; future, £242 15s bid, £243 asked.

NEW YORK, Jan. 12 (AP).—Copper, steady; electrolytic, spot, 12.50; export f.a.s. New York, 12.50. Tin, easy; spot and nearby, 47.25; forward, 46.12 1-2. Lead, steady; spot, New York, 5.50 to 5.55; East St. Louis, 5.35. Zinc, steady; East St. Louis, spot and forward, 5.75. Quicksilver, 160.00 nom.

MONTREAL, Jan. 12 (CP).—Spot: Copper, electrolytic, 12.50; tin, 62.00; lead, 5.50; zinc, 5.65; antimony, 15.25; per 100 lbs., f.o.b. Montreal, five-ton lots.

DOMINION OF CANADA

FIRST WAR LOAN

$200,000,000

The Bank of Canada is authorized by the Minister of Finance to receive subscriptions for a loan to be issued for cash in the following terms:

3¼ Per Cent Bonds

To be Redeemed by Annual Drawings by Lot

as follows:

20% of the Loan on February 1, 1948 at 100.00
20% " " February 1, 1949 at 100.00
20% " " February 1, 1950 at 100.00
20% " " February 1, 1951 at 100.50
20% " " February 1, 1952 at 101.00

Issue Price: 100% and accrued interest.

The proceeds will be used by the Government to finance expenditures for war purposes.

Payment is to be made in full against delivery of interim certificates on or after February 1, 1940.

Principal and interest will be payable in lawful money of Canada. Interest will be payable without charge semi-annually at any branch in Canada of any chartered bank. The Bonds will be dated February 1, 1940.

Denomination of Bearer Bonds: $50, $100, $500, $1,000

The Minister of Finance may, at his discretion, authorize the Bank of Canada to accept applications to convert Dominion of Canada 3% Bonds maturing March 1, 1940, into an equal par value of additional bonds of the above issue. The 3% Bonds accepted for conversion will be valued at 100.17% and accrued interest to date of delivery.

Cash subscriptions and conversion applications may be made to the Bank of Canada, Ottawa, through any branch in Canada of any chartered bank or through any approved investment dealer or stock broker from whom copies of the official prospectus containing complete details of the issue may be obtained.

The Minister of Finance reserves the right to allot cash subscriptions in full or in part.

Subscription lists will open at 9 a.m., E.S.T., on January 15, 1940, and will remain open thereafter for not longer than two weeks, but may be closed at any time at the discretion of the Minister of Finance, with or without notice.

OTTAWA, January 12, 1940

WHEAT FUTURES LOSE FRACTIONS

WINNIPEG, Jan. 12 (CP).—Moderate selling and lack of aggressive support due to a weak display at Chicago cut 1-4 to 3-8 cent from wheat futures prices on Winnipeg Grain Exchange today.

At the close May wheat was quoted at 85 7-8, July 86 5-8 and October 87 7-8 cents a bushel. Mills and investment houses offered fair support in the pit but offerings became heavier as the session progressed and values slipped lower.

Bearish factors in the market included forecasts which suggested snow moisture in sections of the United States Winter wheat belt and the belief that export demand might be slow for a time after the recent large purchases.

Chicago wheat prices dipped 1-2 to 1 1-4 cents while Buenos Aires values were 5-8 to 3-4 cent down just before the close.

Partially offsetting the absence of export purchases were reports which estimated that about 200,000 bushels of wheat were taken in the form of flour for domestic and foreign account.

Cash wheat trade was quiet although exporters and shippers were credited with fair inquiries for Nos. 3 and 4 Northern, presumably for the opening of navigation on The Great Lakes and all-rail shipments to Eastern Canada. Coarse grain operations were quiet.

WINNIPEG GRAIN
(H. A. Humber, Ltd.)

	P.C.	Open	High	Low	Close
Wheat—					
May	86⅛	85⅞	86⅛	85	85⅞
July	87	86⅝	87	85⅞	86⅝
Oct.	88⅛	88⅛	88⅛	87⅛	87⅞
Barley—					
May	52	51⅞	52	51½	52
July	50⅞	50⅞	51	50⅞	51
Oats—					
May	40⅛	40⅛	40⅛	39⅞	40
July	38⅛	38⅛	38⅛	37⅞	38⅛
Oct.	37⅛	37⅞	37⅞	36⅞	36⅞
Rye—					
May	..	77½	77⅞	76⅞	77⅞
July	..	a78	78	74⅞	75½

Cash Grain

Wheat—	
1 Northern	81⅞
2 Northern	79⅞
3 Northern	77⅞
Track	81⅞
Oats—	
2 C.W.	42
Track	42
Barley—	
2 C.W.	49⅛
Track	51
Rye—	
2 R.O.W.	73½
Track	73½

CHICAGO GRAIN
(H. A. Humber, Ltd.)

	P.C.	Open	High	Low	Close
Wheat—					
May	99⅞	99⅞	99⅞	98	97⅞
July	97⅞	97⅞	97⅞	95⅞	96⅞
Sept.	96⅞	98	96⅞	95	96
Corn—					
May	..	57⅛	57½	56⅞	57⅞
July	..	57½	57⅞	56⅞	57⅞
Sept.	..	58⅞	58⅞	57½	58⅛
Oats—					
May	..	40	40	39⅞	39⅞
July	..	34⅞	34⅞	33⅞	34⅞
Sept.	..	32½	32½	31⅞	32⅛
Rye—					
May	..	70⅞	70⅞	68⅞	69⅞
July	..	69⅞	69⅞	67⅞	68⅞
Sept.	..	69½	69½	67⅞	68⅞

EGG MARKET

These prices are obtained daily from the office of the Dominion Government Poultry Produce Inspection Service, Victoria, E 8622:

Grade "A" Large	.18
Grade "A" medium	.16
Grade "A" pullet	.13
Following are city wholesale:	
Grade "A" large	.22
Grade "A" medium	.20
Grade "A" pullet	.17

FOREIGN CURRENCIES COMPILED ON BASIS OF CANADIAN DOLLAR

MONTREAL, Jan. 12 (CP).—British and foreign exchange, nominal rates between banks only:

China, Hongkong dollars, .2731; Finland, finmark, .0208; France, franc, .024947; Great Britain, pound, 4.43-4.47; India, rupee, .3358; Italy, lire, .0561; Japan, yen, .2609.

Retail Markets

Fruits	
Okanagan Pears, per doz.	40 to 60
Bananas 7 lb. 10 doz.	30 to 40
Grapefruit—	
Texas, 10 to 3 for	.25
California, 6 to 5 for	.25
Lemons—	
California, doz.	20 to 50
Oranges—	
Valencias	15 to 40
Washington Navels	15 to 60
Apples—	
Okanagan Delicious, per doz.	25 to 40
Okanagan Jonathans, per doz.	25
Okanagan Spitz, 6 lbs.	25
Okanagan Winter Banana, 6 lbs.	25
Fancy MacIntosh, per doz.	30 to 40
Okanagan MacIntosh, 5 lbs.	25
Yellow Newtowns, 4 lbs. for	25
Calvos, small, each	15 to 25
Red Emperor Grapes, per lb.	20
Pineapples, each	25 to 40
Cranberries—	
Western, per lb.	20
Vegetables	
Local Cabbage	.03
Peppers, green, per lb.	.35
California Cauliflower, each	.15 and .20
Local Cauliflower, each	.10 and 15
Local White Celery, each	.05
California Celery, each	.15 and .20
Local Parsley, per ounce	.05
Parsnips, lb.	.04
Local Onions, lb.	.03
Local Dry Onions, 1 lb.	.04
California Globe Artichokes, each	.10
Turnips, lb.	.03
Green Onions, per bunch	.05
Local Carrots, 1 bunch	.05
California Lettuce, each	.10, 2 for .15
Mexican Tomatoes, 1 lb. for	.20
Sweet Potatoes, 6 lbs. for	.25
Potatoes—	
Local Gems	12 lbs. for .25
Ashcroft	10 lbs. for .25
Local Potatoes	10 lbs. for .25
Yakima Gems	6 lbs. for .25
Fish	
Smoked Red Salmon	.35
Soles, 2 lbs.	.30
Red Salmon, lb.	.25
Local Cured Black Cod	.22
Large Eastern Kippers, lb.	.30
Local Kippers, 2 lbs.	.25
Fresh Cod, 2 for	.25
Ladysmith Oysters, half pint	.35
Salt Cod	.25
Trophy Chix, box	.30
Haddies, lb.	.20
Boneless Herring	.30
Smoked Cod	.10 and .25
Haddie Fillets	.25
Fresh Smelts	.25
Local Bloaters, 2 lbs.	.25
Sooke Shrimps, per lb.	.25
Poultry	
Chicken, per lb.	.37
Heavy hens, per lb.	.29
Light Fowl, per lb.	.25
Turkey, No. 1	.37 to .42
Retail Beef	
Prime Rib Roast	.20 to .28
Loin Roast	.35 to .40
Pot Roast	.12, .17 and .18
T-Bone Steak	.35 to .45
Round Steak	.25 to .30
Rump Roast	.25 to .30
Boiling Beef	.12 and .14
Hamburger Steak	.15 to .20
Stew Beef (boneless)	.15 to .20
Lamb	
Shoulder	.22
Pork	
Loins	.27
Leg	.25
Shoulder	.18 to .22

London Stocks

LONDON, Jan. 12 (CP).—British stock closing in sterling:

Babcock & Wilcox, 42s; Celanese Corp. of Am., £7 1-8; Cent. Mining, £14 1-2; Consol Gold Fields, 49s 4 1-2d; Crown, £14 5-8; East Geduld, £10 5-8; Metal Box, 77s 6d; Mex. Eagle, 6s 10 1-2d; Mining Trust, 2s; Rand, £7 9-16; Springs, 27s 7 1-2d.

Bonds: British 2 1-2 per cent Consols, £71 3-8; British 3 1-2 per cent War Loan, £98 3-4; British Funding 4's, 1960-90, £109 3-4.

WHAT'S DOING ON THE LOCAL RETAIL PRODUCE MARKET

An increase in the price of oranges was reported yesterday by wholesale row officials. Heavy rains in California, causing a lull in harvesting, were responsible, wholesalers said. There is a scarcity of large-size oranges.

Local cabbage was reported scarce, with Vancouver supplying the imports.

A large mixed shipment of vegetables was received yesterday from California. They included lettuce, spinach, celery, sweet potatoes, peas and broccoli. A shipment of bananas arrived yesterday from Central America.

On Monday a mixed car of Okanagan apples will be received.

New York Curb
(H. A. Humber, Ltd.)

	Bid	Asked
Amn. Super Power	0⅞	0⅞
Amer. Gas Elec.	38⅞	38⅞
Associated Gas Elec.	0⅞	0⅞
Amer. Cynamide "B"	32⅞	32⅞
Amer. Aluminum	150½	151½
Arkansas Natl. Gas pfd.	7⅛	7⅞
Bunkerhill Sullivan	13⅛	13⅞
E. W. Bliss Corpn.	13⅛	13⅞
British Amn. Tob. Ord.	19	20
Creole Petroleum	20	20⅛
Cities Service	4⅞	4⅞
Elec. Bond & Share	7⅛	7⅛
Humble Oil	62⅞	63
Hygrade Food Products	2⅞	2½
Lonestar Gas Co.	9	9⅞
Newmont Mining	70⅞	72
Premier Gold	1⅛	1⅛
Pioneer Gold	1	1⅛
St. Regis Paper	2⅞	3
Standard Oil, Kentucky	20⅞	20⅞
Republic Aircraft	5⅛	5⅞
United Gas Co.	1⅞	1⅞

Montreal Produce

MONTREAL, Jan. 12 (CP).—Spot: Butter, Quebec (92 score), 27 3-4 traded; Quebec (38 score), fresh, 26 3-4 traded. Eggs, "A" large, 22a.

To arrive: Butter, Quebec (92 score), 27 1-2 to 27 3-4.

Butter futures: January, 27 1-2 to 27 7-8; February, 27 3-4 to 28 1-4.

Foreign Bonds
(Burns & Wainwright, Ltd.)

	Bid	Asked
Australia 4½%, 1956	80.00	82.50
Bolivia 7%, 1958	3.00	3.50
Chile 6%, 1961	16.00	17.25
Colombia 6%, 1961	29.75	31.75
Germany 4½%, 1965	6.75	9.75
Italy 7%, 1951	70.50	72.50
Japan 6½%, 1954	60.50	63.25
Peru 6%, 1961	9.25	10.00
Sydney 5½%, 1955	78.00	
United Kingdom 4%, 1960	83.50	86.50

* Above prices in New York.

LIFE'S LIKE THAT — By Fred Neher

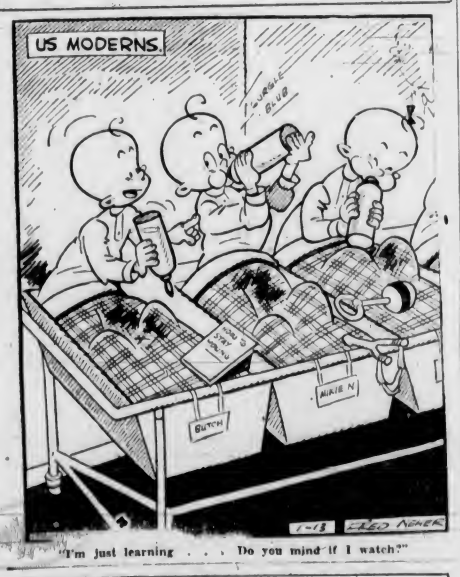

"I'm just learning . . . Do you mind if I watch?"

FLYIN' JENNY — *Elopement* — By Russell Keaton

MUTT AND JEFF — *Carrying a Joke Too Far* — By Bud Fisher

APPLE MARY — By Dale Allen

MORTIMER AND CHARLIE — *Whoo's There?* — By Edgar Bergen

—Copyright, 1939, by Edgar Bergen Interests, Inc., International & Pan-American Corporation. Reserved.

POPEYE — *Speaking of Being Fired Out* — By J. Millar Watt

POP

BLONDIE — *Too Hot a Number* — By Chic Young

Business and Professional Directory, Want Ads

The Daily Colonist

RATES FOR CLASSIFIED OR WANT ADVERTISEMENTS

Two cents a word each insertion, twelve cents a word a week, with a minimum of ten words, cash with order. No advertisements accepted for less than twenty-five cents.

Death and Funeral Notices, $1.50 first insertion: $1.00 for each additional insertion. Marriages, Cards of Thanks and In Memoriam Notices, $1.50 per insertion.

Birth Notices, $1.00 per insertion.

Advertisers who desire may have replies addressed to a box at The Colonist and forwarded to their private address. A charge of ten cents is made for mailing replies. In this case add three words ("Box ..., Colonist") to the count for the number of words.

Out-of-town readers of our advertisements ask advertisers to give address as well as phone numbers, as it is not always possible to communicate through the phone.

Any claim for rebate on account of error or omissions must be made within thirty days from the date of the same, otherwise claim will not be allowed.

The Colonist will not be responsible for more than one incorrect insertion of any advertisement ordered for more than one issue.

The Colonist service is available every day from 8 a.m. to 9 p.m., excepting Sunday. Just call Empire 4114.

To insure insertion, Classified Ads should reach The Colonist before 9 p.m. on the day previous to publication.

Classified Ads for The Sunday Colonist will be accepted up to 8 p.m. on Saturdays.

CLASSIFICATIONS

Acreage for Rent 63
Acreage for Sale 62
Acreage Wanted 64
Agents Wanted 15
Autos for Hire 66
Automobiles 65
Births 1
Bicycles and Motorcycles 49K
Boats and Launches 67
Building Materials 40A
Business Directory 33
Business Opportunities 75
Cards of Thanks 4
Church Notices 9
Clothing, Furs, Shoes, Etc. 40B
Coming Events 10
Dancing 25
Deaths 2
Dressmaking 26
Educational 23
Farms for Rent 86
Farms for Sale 85
Farms Wanted 87
Flats and Apartments to Rent 53
Flats and Apartments Wanted 54
Flowers 7
For Sale—Miscellaneous 40
Furniture 40D
Fuel 40C
Funeral Directors 6
Furnished Houses to Rent 55A
Furnished Rooms to Rent 49A
Furnished Rooms Wanted 50A
Hairdressers and Beauty Specialists 21A
Hotels 48
Housekeeping Rooms to Rent 51
Housekeeping Rooms Wanted 52
Houses for Sale 5
In Memoriam 8
Listings Cancelled 77
Lost and Found 29
Machinery 44
Market Specials 35
Marriages 3
Miscellaneous 37
Money to Loan 31
Monumental Works 8
Music 24
Musical Instruments 40B
Nursery Stock, Plants, Etc. 40H
Nursing and Convalescent Homes 20
Offices, Stores, Halls to Rent 36
Personal 21
Professional Directory 74
Property for Sale 80
Property Wanted 81
Poultry and Livestock 42
Radio 40F
Room and Board 47
Room and Board Wanted 48
Situations Wanted—Female 18
Situations Wanted—Male 17
Summer Resorts 61
Swaps 41A
Teachers Wanted 15
Timber 74
To Exchange, Real Estate 78
To Rent—Miscellaneous 38
Stoves, Ranges, Furnaces 40L
Unfurnished Houses to Rent 55B
Unfurnished Rooms Wanted 50B
Wanted—Female Help 14
Wanted—Male Help 13
Wanted Miscellaneous 41
Wanted to Borrow 30
Wanted to Buy—Houses 79
Wanted to Rent—Houses, Unfurnished 57B
Wanted to Rent—Miscellaneous 58
Wood 39

2 DEATHS

WINDEATT—On January 12, 1940, at St. Joseph's Hospital, William Tahyan Windeatt, of 2543 Willows Road, Oak Bay, in his seventy-second year, born in Plymouth, Devon, England and a resident of this city about two months. The deceased was a member of the K. of C. and C.M.A. He leaves his wife, at home, one daughter in New York and a sister in England. The funeral will be held on Tuesday, 11th, cortege leaving Hayward's B.C. Funeral Chapel at 8.40 a.m., proceeding to Our Lady of Lourdes Church, where Mass will be celebrated by Rev. Father J. R. Buckley at 9 o'clock. Interment will be made in Ross Bay Cemetery.

HALL—Passed away suddenly at his residence, 1170 Palmer Street, Saanich, on January 11, Henry Edward Hall, aged sixty-four years and ten months, a native of London, England, and a resident of Victoria for twenty-eight years. The late Mr. Hall was an employee of the B.C. Electric Co. for many years and had many friends who will regret to hear of his passing. He is survived by two sons, Henry, Vancouver, and Edward, Victoria, and three grandchildren, also brothers and sisters in England. Canon F. A. P. Chadwick will conduct the service, which will be held Monday afternoon at 3.30 o'clock from the Thomson Funeral Home. Interment will be made in the Royal Oak Burial Park.

BREMBLE—At St. Joseph's Hospital, on Wednesday, January 10, 1940, there passed away, at the age of seventy-four years, Mrs. Mary J. Bremble, late residence 1975 Foul Bay Road. Born in Wrexham, Wales, the late Mrs. Bremble had been a resident here for the last twenty-eight years. There remain to survive her passing two daughters, Mrs. G. H. Swain, of Vancouver, B.C., and Mrs. J. A. Stewart, of Victoria; four brothers in England and two grandchildren in Vancouver. The remains are resting at the chapel of the Sands Mortuary, Ltd. From where the funeral services will be conducted on Saturday, January 13, 1940, at 2 o'clock. Interment will be in the family plot in Colwood Burial Park.

4 CARD OF THANKS

Mrs. Bert A. Erb, Mr. and Mrs. I. L. Erb and family, wish to thank all their friends for their kind expressions of sympathy and many floral offerings received in their recent bereavement. Thanks are also extended to Rev. James Hood for his very comforting service.

6 FUNERAL DIRECTORS

THOMSON FUNERAL HOME
1625 Quadra Street
Complete Service at Reasonable Cost
Lady Attendant
Phone G 2812

HAYWARD B.C. FUNERAL CO., LTD.
Established 1887
734 Broughton Street, Victoria, B.C.
Empire 3814 Empire 4065 Garden 7670
Lady Assistant

McCALL BROS.
"The Floral Funeral Home"
Office and Chapel, Corner Johnson and Vancouver Streets
Phone Garden 2012

A. J. CUREY & SON
Funeral Directors
Corner Quadra and Broughton Streets
Phone G 5512

Distinctive Funeral Service in Our New Mortuary at Moderate Cost.
Experienced Lady Attendant
SANDS MORTUARY, LTD.
Phones E 7511, G 3530 1203 Quadra St.

7 FLOWERS

BROWN'S VICTORIA NURSERIES, 818 Fort View. Design work executed; lowest prices. We grow our flowers. G 6612; G 3521.

ANY FLORAL DESIGNS at lowest prices. Pollock Bros., 1315 Douglas St. G 5315.

10 COMING EVENTS

ATTENTION!—DANCE, OLD-TIME, AT A.O.F. Hall, with Haymakers, every Saturday, 8-12. Prizes, supper, 25c. "Your friends will be there, why not you?"

10 COMING EVENTS (Continued)

AT COLWOOD HALL, DANCE EVERY Saturday night. Stan Cross' Orchestra, 9 to 12. Refreshments. Admission 35c.

BEST OLD-TIME DANCE IN TOWN. Floor has been sanded and is in first-class condition. Dance tonight. Scotty MacKenzie, M.C. Admission 35c. Refreshments and tombola prizes. Dancing 8 to 12, at Esquimalt Athletic Hall, Fraser Street.

DANCE, CHAMBER OF COMMERCE, Saturday, January 13. Evelyn Holt's five-piece orchestra. Admission 30c.

DANCE — SATURDAY — MODERN. Charles Hunt's Orchestra, Bunny Hall, 1305 Broad. 8 p.m. Admission 35c.

DANCE, CRYSTAL GARDEN, EVERY Wednesday, 9 to 12:30; Len Acres Orchestra.

HAMPTON HALL, MILITARY 500 EVERY Saturday, at 8.30. Fourteen prizes and refreshments. Admission 25c.

PROGRESSIVE FIVE HUNDRED, PRIDE of the Island Lodge, K.O.E. Hall, tonight, 8:30 o'clock prompt. Good prizes. Admission 25 cents.

OLD-TIME DANCE
SHRINE AUDITORIUM, SATURDAY, 8.30-12. Irvine's Orchestra; prizes; supper; 35c.

THE JOHN HOWARD SOCIETY WILL hold its annual meeting Thursday, Jan. 18, at 8 p.m. in the Y.W.C.A. building, Courtney Street. Address by Mr. E. Winch on "Making the Punishment Fit the Criminal." All are welcome.

500 CARD GAME, EQUIMALT CARPET Bowling Club, Saturday, Jan. 13, 6.30 p.m.

13 WANTED—MALE HELP

13A SALESMEN AND AGENTS

WANTED—SALESMAN, GROCERY EXperience; must be capable of handling advertising layout and organizing group stores. State experience in detail, with date, giving references. Apply Box 7795, Colonist.

14 WANTED—FEMALE HELP

COOK-GENERAL. SLEEP IN. FOND OF children. Box 7752, Colonist.

WE BUSINESS REQUIRES BOOKKEEPER-stenographer. Give full particulars Box 7761, Colonist.

PERMANENT POSITION FOR SMART ready-to-wear salesladyr; unmarried preferred. State previous experience. Apply Box 7754, Colonist.

STUDENTS WANTED—VICTORIA HAIRdressing School, Woolworth Building.

WANTED GIRL, LIVE IN, ACCUstomed to general store work, for country, state age, wage required and experience. Box 7825, Colonist.

WANTED — LADIES' READY-TO-WEAR saleslady. Only one who has sold ready-to-wear for two years should apply. Steady position. Plume Shop, Ltd.

WANTED GENERAL HELP, EXPERIenced with children. References required. Box 7767, Colonist.

WANTED—MAID FOR COUNTRY TWO adults; references. Apply Box 7792, Colonist.

WANTED—COOK (GENERAL) FOR SMALL country hotel, able to take full charge. Apply Willon Place, Cobble Hill, B.C.

WANTED EXPERIENCED MAID; SLEEP in. G 4362.

17 SITUATIONS WANTED—MALE

A. J. GREGG HOUSE WINDOWS cleaned, outside, 6c each. G 5023.

BOOKS KEPT MONTHLY FOR BETTER business efficiency. Box 7430, Colonist.

YOUNG MAN WANTS WORK, ANY kind. Phone Charles, G 4456.

$2 STOPS THAT LEAK ROOFS, GUTTERS, etc. Expert workmanship. E 2774.

WEATHERSTRIPPING

METAL WEATHERSTRIPS FOR DRAFTY windows and doors. B. T. Leigh. E 9885.

17A PAINTERS AND DECORATORS

BASEMENTS, STUCCO HOUSES WATER-proofed. Sanitone Waterproofers, Painters, Ltd., 412 Jones Bldg. G 2712.

C. R. NEWFELD, PAINTER AND DECorator, 918 Kings Road, or phone E 0252 and leave message.

PAINTING, PAPERHANGING, DECORating. First-class work. Winter prices. G 4890.

PAPERING, PAINTING, KALSOMINING; work guaranteed. McPherson, E 9039.

$7 ROOMS PAPERED. Paper included. Kalsomining, $4, guaranteed. G 7638.

17C CARPENTERS AND CONTRACTORS

ALTERATIONS, BUILDING, REPAIRS, roofing a specialty. T. Thirkell. E 4624.

FINISHING AND CABINET WORK, DAY or contract; estimates. G 3802.

LOW ESTIMATES—ALTERATIONS, REpairs. Experienced Brechin. E 4270.

WE DO BUILDING OR GARDENING. All work done by contract. G 2154.

17E GARDENERS

EXPERT PRUNING, SPRAYING AND gardening. E 7692.

18 SITUATIONS WANTED—FEMALE

EXPERIENCED STENOGRAPHER-BOOKkeeper (married), conscientious worker, desires position. E 5578.

EXPERT TEACUP AND CARD READER desires position in restaurant or tea-room. Box 7708, Colonist.

GIRL WANTS HOUSEWORK IMMEdiately, reliable, with references; can cook. G 1004.

HIGHLY RECOMMENDED ENGLISH gentlewoman, excellent cook, housekeeper, capable full charge, town or country, private or business house. Box 7810, Colonist.

HOUSEKEEPER, ELDERLY COUPLE OR one person. Box 7808, Colonist. G 7728.

MIDDLE-AGED WOMAN, LIVING IN Vancouver, refined, capable, clean, and experienced housekeeper for gentleman in comfortable home. Box 7718, Colonist.

MIDDLE-AGED PRACTICAL NURSE OR housekeeper. Mrs. Hepburn, G 3053, 57 Linden Avenue.

RELIABLE GIRL CLEANING, IRONING, 25c hour and car fare. G 6882.

WOMAN Wants Work—Washing, ironing, cleaning, 25c hr., car fare. E 5592, R. 1.

21 PERSONAL

ACTION—NOT LIP SERVICE, IS WHAT is needed today. The Co-op. provides you with an opportunity to DO something towards the reorganization of society, meanwhile helping yourself. Co-operation—the way out. 1318 Government Street.

PERMANENT WAVE, INDIVIDUALLY styled. Special prices on shampoo and finger wave. Bert Waude Salon, 718 Yates Street. Telephone E 4023.

ACME BAWDUST FEEDERS PLACED IN hopper. Stoves connected. E 5909.

A. MARSHALL — SPECIAL RATES ON furs repaired. 62, 639 Yates Street.

ENGLISH HAND LAUNDRY (MILADI)—Collars turned 15c, shirts 13c up, collars 3 for 10c. 715 Courtney St. E 6192.

21 PERSONAL (Continued)

SEMO
FOR DISEASES OF THE SKIN
Quick relief for Itching, Tortures of Eczema, Psoriasis, Itch, Leg Sores, Athlete Feet, Head and Scalp Disorders or similar skin irritations. Try "SEMO" and get rid of all your skin troubles.
CALL FOR FREE TRIAL
SEMO MANUFACTURERS
317 Central Bldg., 820 View St. Tel. E 5724

21A HAIRDRESSERS AND BEAUTY SPECIALISTS

CONTINUING OUR POPULAR OIL PERmanent special. Hollywood Beauty Shop, 617 Fort St. E 0433.

ELIZABETH ANN SALON, SMART PERmanents at "special" prices. 1116 Broad Street. G 3215.

FOR DRY, BRITTLE NAILS, HAVE A Revelon Lactol Manicure at Bussex Beauty Salon, 708 Broughton. E 5115.

HARPER METHOD SCIENTIFIC beauty culture. 1207 Douglas Street. E 4928. 2548 Windsor Road. G 5034.

MAISON TYRRELL—PERMANENT WAVE specialist, at David Spencer's, Ltd., fourth floor. E 4141.

LA FRANCE BEAUTY SALON, 727 YATES Street.—We specialize in permanent waving, hairstyling, paper-curling, marcelling, hair treatments, hair tinting, oil manicures, face packs. Expert hair cutting by Mr. Miles. Facials are free. Ring G 7443.

PERMANENT REMOVAL SUPERFLUOUS hair by most modern method. Miss Russell, Pomeroy's, 102 Woolworth Bldg. E 2523.

VICTORIA BEAUTY PARLORS CALL E 6515 for a good permanent. All experienced operators. 1218 Broad Street.

FOR THE NEW HAIR STYLES

YOU MUST HAVE PROPERLY THINNED and shaped hair. All the latest methods in new machineless permanents.
AVALON BEAUTY SHOP
1104 Douglas Street Phone E 0522
All Experienced Operators

EXTRA SPECIALS!
25% TO 50% REDUCTION ON ALL % Permanents, machine or machineless (except Zotos). Reduction also on all other work in the salon. The place is yours for two weeks to celebrate the return of Mdme. Marie to the salon. Phone for information—G 7443.
LA FRANCE BEAUTY SALON
727 Yates Street
Listen Every Morning to CFCT at 8:05

23 EDUCATIONAL

EXPERT TUITION FRENCH, ITALIAN, German. Mdme. Vivenot, 1138 Oxford.

GEORGE KINDERGARTEN, 41 OBED Avenue. E 0202.

PRIVATE FRENCH LESSONS BY French lady; quick progress. Box 7759, Colonist.

ROYAL BUSINESS COLLEGE, 1006 GOVernment. G 6016. E. W. Maunsell.

SPROTT-SHAW BUSINESS INSTITUTE—Courses: Stenography, secretarial, commercial, radiotelegraphy. G 4512.

STANDARD SCHOOL OF STENOGRAPHY. Adult evening classes. G 1016. E 6638.

ST. MARGARET'S BUSINESS SCHOOL—Junior House, St. Margaret's School. Miss W. G. Milligan, principal. E 3234.

24 MUSIC

MANDOLINS, SPANISH AND HAWAIIAN guitars. Hours 2 to 9 daily. Saturday all day. Jenkins, 1018 Pandora.

25 DANCING

ALL BRANCHES — DOROTHY COX Ballroom class Saturday. E 7638.

MR. and Mrs. Geo. Rosaly, Victoria's leading ballroom instructors. E 4634.

29 LOST AND FOUND

LOST—BETWEEN ALBINA AND CRAIGflower, one crate of tomatoes and black mesh hook. Finder please return book only. Reward. Quonley Co., corner of Pleasant and Government.

LOST — YOUNG FEMALE SCOTTISH TERrier. Phone E 6639.

LOST WIRE-HAIRED TERRIER. PHONE G 2901.

31 MONEY TO LOAN

A MORTGAGE LOAN CAN BE ARranged by us in any amount. Low interest rates, quick decisions, repayments to suit. Large sums available for apartment and downtown business properties. 5 per cent National Housing Act loans. P. R. Brown, K.C., Fort, Ltd., 1112 Broad Street. Phone G 7171.

ANY REQUEST FOR A MORTGAGE appreciated. See H. C. Holmes, Pemberton & Son, Ltd., 625 Fort St. G 8124.

33 BUSINESS DIRECTORY

FLOOR SURFACING

V. I. HARDWOOD FLOOR CO., 703 Johnson. Free estimates. G 7314.

WINDOW GLASS

WINDOW GLASS REPLACED AT skinflint notice. Auto glass replaced while you wait. Mellor Bros., Ltd., 819 Broughton Street. Phone G 5021.

WOOD AND COAL

A BIG SALE OF OUR SELECT WOOD from a mill where, unlike most of the mills, all the rubbish, cheap and poor quality wood goes to the burner, and only the best wood is shipped to us. No short cut 2 ft. wood. No knots. Ready to burn. Res. $2.75 per cord, non-extra; special, 2 cords (not 1½ cords), $3.75, 1 cord $2.00.
DOMINION FUEL CO. — E 4734

A SPECIAL—HALF PRICE, DRY INSIDE fir blocks, mixed with heavy bark slab, 12-in., ready to burn. Beats cordwood. From Cameron Bros. Timber Co., the one and only mill on the Island where wood does not go in water. 24 miles from Victoria on the I.N.R. Now only $3.50 cd., 2 cds., $4.50. Bone-dry, $5. Bone-dry cordwood, 12-in., $6.50. Order now.
SOOKE DRY WOOD CO.
430 Burnside Rd. E 8925, E 6552

A BARGAIN — 80 CDS. UP-ISLAND wood, bark and block, good and clean. No shorts, all 12-in. Good for furnace or fireplace, heater. We deliver 2 full separate cds. not 2 cds. in one load. Res. $2.75 cd., now 1 cd., $2; 2 cds., $3.75. Order now and see.
THREE-DAY SALE — G 5215

A REAL BARGAIN—BEST QUALITY 100% fir inside blocks, mixed with heavy bark slab from Malahat. Guaranteed never in water, ready to burn 1 cd., $2.50; 2 cds., $4.50, bone-dry, $3.50 cd., 2 cds., $6.50. Sooke Lake Fuel Co. G 2913, E 6911.

ALL DRYLAND UP-ISLAND THICK bark slab and inside blocks, 12-in., your 1 for $2.75 cd., 2 cds. $5. Inside block $4. Dry Malahat, $5 cd. Dry cordwood or bark $6.50. Bone-dry block $3 cd. Old John Wood, 2514 Douglas. E 2742.

ALL Cooperage Wood & Fuel Co., Ltd.—Bone-dry stovewood $2 ½ cd. Kindling $1.50 ½ cd. Inside blks. $3.75 cd. Furnace blks. $3 cd. G 2341.

A BIG SPECIAL—100 CDS. BONE-DRY Malahat slabwood, protected from the wet, $4.25 cord. E 3014.

ALL SCREENED DRY FIR SAWDUST—Bulk, unit, $2.75, 60 sks., $3.75. E 5810.

A MIXED AND FIR, 12-IN. LENGTHS, ready for furnace, $1.65. E 6551.

ALL-FIR FIRST-GRADE SCREENED sawdust. Bulk $2.75 unit, $3.50. G 2341.

BONE-DRY MALAHAT FIR SLABWOOD, $4.25 cd. Bone-dry fir slabwood, mixed, $3.50 per cord. Bone-dry inside fir blocks, $5.00 cord. Bone-dry heavy fir slabs, $5.00 per cord. No. 1 fir millwood, $2.25 per cord. Inside fir blocks, $4.00 cord. Shawnigan Douglas Fir Wood Company. Phone E 2919.

DRY 4-FOOT CORDWOOD IN 2-CORD lots, $5 cord. J. E. Painter & Sons, G 3541, 817 Cormorant Street.

KINDLING, $1.50 ½ CD. STOVEWOOD, $2 ½ cd.; cooperage $2.75 cd. E 6023.

MILLWOOD, SLAB, REG. $5, NOW, $3.75 2 cords. No. 1 fir, dry millwood, slab, reg. $4; now, $3.25. Malahat bone-dry, reg. $5; now, $4. Dry block, reg. $6; now, $4.50. K. Selkirk Wood Co. Phone G 5334.

MALAHAT BULK SAWDUST, $3.50 sacked, $4.50 60 sacks. J. E. Painter & Sons, 817 Cormorant Street. G 3541.

NO. 1 FIR MILLWOOD, $2.00 CD., IN 2-cd. lots. Inside fir, $4.00 cd. Screened fir sawdust, $3.25 unit. Manning & Shaw Fuels, 745 View Street. E 0624.

DOUBLE SERVICE IN WANT ADS

You can telephone your answers as well as your classified advertisements to The Colonist. Readers are often interested in Want Advertisements that do not carry the names or addresses of advertisers, but a Colonist box number. For the accommodation of those readers who find it inconvenient to write an answer and to serve the advertiser better

We Will Take Replies to Box Numbers Over the Telephone

The Colonist service is available from 8 A.M. to 9 P.M., excepting Sundays. Phone Empire 4114.

33 BUSINESS DIRECTORY (Continued)

A BIG ONE-WEEK SALE
Best Wood in Town From Our Mill, 25 Miles Up the Island.
NEVER IN SALT WATER. ALL 12-IN. Suitable for kitchen, furnace, fireplace or heater. This is the cheapest wood in the long run, as it gives more heat and lasts longer, being all Douglas fir, with no cedar or hemlock. We deliver a full cord, you can pile it up and see. Reg. $8.50, now $2.75 cord; 2 cords, delivered separately, $5.00. O.K. FUEL CO. — G 2452.

SCREENED FIR SAWDUST, $2.50 UNIT, $3.50, 60 sacks. Day, night. E 2924.

$2.75 BULK, SACKS $2.75 UP-ISLAND $3.75 the mill sawdust. All screened, clean, course fir. McCloskey Fuel. G 4415.

$3.50 UP-ISLAND SLAB, 12-in. RODgers' Wood Co., Alpha St. G 2214.

34 PROFESSIONAL DIRECTORY

MASSAGE

CABINET STEAM BATHS, MASSAGE. Miss Van Becker, 930 McClure. E 7835.

MRS. BARKER, MASSEUSE, VAPOR baths, chiropodist. 225 Howe. G 1681.

OSTEOPATHIC PHYSICIANS

DR. VERNON B. TAYLOR, REGISTered and licensed. 408-7-8 Belmont Building. Phone Empire 7823.

PATENT ATTORNEYS

ERNEST E. CARVER, F.P.I.C.
Registered Canada and U.S.
Patents and Trade Marks in All Countries
769 W. Pender. Vancouver. Phone Sey. 1252

FETHERSTONHAUGH & CO.
Patents and Trade Marks
Offices Throughout Canada and U.S.
789 W. Pender Vancouver. Phone Sey. 3184

MARKS & CLERK, OF LONDON, ENG., Patents, Trade Marks, etc. Patents and trademarks in all countries. 901-905 Bank of Toronto Building, Douglas Street, Victoria.

PHYSIOTHERAPY

H. H. LIVSEY—Registered and Licensed. 212-9 Pemberton Building. G 3843.

36 OFFICES, STORES, HALLS TO RENT

GROUND FLOOR HEATED OFFICE, central, with vault. $25. Alfred Carmichael & Co., Ltd., 1218 Broad Street, Victoria, B.C.

37 MISCELLANEOUS

SAWS, ALL KINDS, FILED, SET, gummed, etc. Phone W. Emery, 1567 Gladstone Avenue.

40 FOR SALE—MISCELLANEOUS

40A BUILDING MATERIALS

ANYTHING IN CONCRETE MIXER FOR hire. Trucking. W. Trace. E 7497.

ISLAND BUILDING SUPPLY COMPANY—Everything in builders' supplies. E 6213. 516 Fort, corner Langley.

SIDNEY SPEEDY SERVICE — WE CAN supply lumber suitable for linings your basement at the right price. It will pay you to do this and get added value from your fuel costs. Sidney Lumber, 2116 Government Street. G 2515.

THE MOORE-WHITTINGTON LUMBER COMPANY, LIMITED
Established 1892
LARGE STOCK — BISCUIT PRICES
Lumber, Millwork, Cedar, Masonite, Insulex, Gypsum Wool, Shingles, Etc.
SHINGLES (XXXXXX) NO. 2, BARGAIN prices. Lumber Box Company, G 1422.

40B CLOTHING, FURS, SHOES, ETC.

LADY'S BEAUTIFUL PERSIAN LAMB coat, bust 38, length 45, at a bargain. Box 7751, Colonist.

OFFICER'S KHAKI UNIFORM (NEW), uniform, for man weighing 180 pounds. Reduced price. Box 7736, Colonist.

Call and See the Wonderful Values We Are Offering in Good Fur Coats
Accepted by Us as Trade-Ins on New Garments.
These Are in Excellent Condition and We Fully Guarantee Them
Some Coats Originally Cost as Much as $250 and We Are Selling Them for $49.
If You Want a Good Fur Coat for Little Money Come in and See What We Have.
We Will Give Terms, Too . . .
FOSTER'S FUR STORE
753 Yates Street
Victoria's Oldest Furriers

40D FURNITURE

A GOOD, SEVEN-PIECE, FUMED OAK dining set, $28. Also a large seven-piece set at $45. J. M. Willows, Better-Class Used Furniture, 705 Johnson Street. Phone G 4424.

A SELECTION OF NEW LINOS—WALLtiles, from $15.50. We buy, sell or exchange. Frank's, 660 Yates. E 2464.

BARGAIN—BLUE BROADLOOM AXMINster, 18 ft. x 10½ ft. Carpetorium, 1025 Cook. E 2661.

CHESTERFIELDS, NEW, TERMS DIRECT from the warehouse. You save the overhead expense. Can be seen at Hedley Storage Company.

GOOD SMALL CHESTERFIELD, $10; drop-side rolltop desk, $26.50. Holland Bros., 731 Fort Street. E 0912.

WE have a large selection of good class furniture, including two very fine dark oak dining suites. Beds, chairs and Chesterfields made to order. Furniture upholstering and repairing. REID'S, 1317 Broad.

WILSON'S ECONOMY FURNITURE store. Beds, carpets, lamps, stoves and heaters. Easy terms. 648 Cormorant Street. G 5915.

WANTED — USED FURNITURE AND RANGES. WE PAY BETTER PRICES. HUB FURNITURE COMPANY, 713 Johnson Street. Phone G 6425.

SERVES YOU RIGHT
GEO. A. PLOWMAN, 824 FORT ST.
Quality Used Furniture

40E MUSICAL INSTRUMENTS

EXPERT PIANO TUNING AND REPAIRS by G. B. Gamble, who has had many years of experience both in England and Canada. Estimates free. Willis Pianos, Ltd. G 2512.

FINE LUDWIG UPRIGHT GRAND PIano, magnificent tone, carved mahogany case. Cost $800 factory. Will take $200 cash. Phone E 3335.

LUDWIG TENOR BANJO, LIKE NEW, cost $85 with case, special $39.50. Fletcher's Music Store (Victoria), Ltd., 1130 Douglas Street. G 7148.

MUSIC CASES, $1.25. STRAIGHT C Clarinetts. Music Store, 709 Johnson Street.

PIANO TUNING AND EXPERT REpairs by W. H. Horne. Estimates free. Phone Fletcher Bros. G 2148.

PIANO, WILLIS UPRIGHT, MAHOGANY, perfect condition. E 8572.

40F RADIO

ONE 30-WATT AMPLIFIER, COMPLETE, mike and speakers. One 20-watt amplifier, mike and speaker. One 15-watt amplifier, mike and speaker. One 15-watt 6-volt amplifier, two speakers and mike with phonograph. One 15-watt 6-volt amplifier, with mike and speaker. For further details write A. Goodwin, 1133 Camrose Crescent, Victoria.

40 FOR SALE—MISCELLANEOUS (Continued)

EXPERT RADIO REPAIRS. SETS INspected and tubes tested free. G 5818.

RADIOS FOR HIRE. WEEK OR MONTH. Radios repaired; tubes tested free. Radios at give-away prices. Aaronson's, 1328 Government. G 4722.

ELDERLY PEOPLE GIVEN GOOD CARE, comfortable home overlooking Gorge. Moderate. E 0608.

GORDON HEAD, NEAR BUS. BRIGHT, comfortable home and board for elderly people. Terms very moderate. Box 7342, Colonist.

ROOM AND BOARD, NEAR OAK BAY Junction. Large sunny rooms. G 5804.

ROOM AND BOARD, NEAR DALLAS Road, two blocks from car line. E 2466.

49 ROOMS TO RENT

OXFORD HOUSE, 740 Fort—Housekeeping rms., h.-c. water, $2.50 wk. G 5196.

49A FURNISHED

COMFORTABLE BEDROOM, BREAKfast if necessary. Private home, walking distance. E 0447.

CECIL Hotel, 1322 Blanshard St. Room, with or without bath. Reasonable rates.

FAIRFIELD HOTEL, OPPOSITE CITY Hall. Comfortable furnished rooms from $3. Housekeeping privileges. Phone Scruton & Nunn.

RITZ HOTEL, 710 FORT—BEDROOMS, suites, housekeeping rooms; elevator; central. Reasonable rates. G 7158.

YORK HOTEL, JOHNSON AT DOUGLAS—Modern, comfortable, inexpensive. Make this your home for the Winter.

49B UNFURNISHED

UNFURNISHED ROOMS, BOARD IF desired. 1319 Minto.

UNFURNISHED ROOMS, QUIET DISTRICT, near city. Phone G 7607.

51 HOUSEKEEPING ROOMS TO RENT

CLIFTON HOUSE—L.H. OR SLEEPING $2.50 wks. up. 1319½ Broad. E 6034.

51A FURNISHED

ATTRACTIVE HOUSEKEEPING ROOMS. Devonshire House. Quiet, central. 732 Fort Street. G 0123.

AT NORFOLK HOUSE, 706 COOK ST., Housekeeping rooms. E 3669.

FURNISHED BED - SITTING - ROOM, dressing-room, kitchenette, close in. E 3963.

FRONT HOUSEKEEPING ROOM FOR one, 32 weekly. Also kitchen bedroom, $2.50 weekly. 1120 Vancouver Street.

FURNISHED HOUSEKEEPING ROOMS. Flats, cabins, $8 mo. up. 1038 Hillside.

WARM ROOMS OR BOARD. FAIRFIELD Business people. 1033 Collinson St.

1131 PANDORA — WARM, NICELY furnished room, reasonable. G 4094.

$25 QUEBEC STREET — FURNISHED, walking distance. Cook stove.

$6.00 GORGE ROAD E.—SINGLE FURN. room, heated. 10 mins. City Hall.

52 HOUSEKEEPING ROOMS WANTED

52B UNFURNISHED

WANTED — UNFURNISHED HOUSEkeeping room. In return for part-time janitor service. Box 7761, Colonist.

53 FLATS AND APARTMENTS TO RENT

ALSA MANSIONS — UNFURNISHED, excellently serviced. E 0981.

Next Door to Everything in Town!
BEVERLY HOTEL
724 Yates Street
CALL YOU BACK AGAIN FOR THE WINTER. You REMEMBER how nice, quiet, clean and warm the Beverly is, with its large lounge and fine elevator! We are quoting the low WINTER rates now for nicely furnished or unfurnished rooms and suites, with or without housekeeping accommodations. We always have nicely furnished rooms with spring-filled mattresses for the transient trade, with or without bath.
JAMES A. GRIFFITH
Owner and Operator Phone G 0278

COSY 3-ROOM SUITE, CLOSE IN, HEAT, light and water, $23.50. Adults only. New-tread Realty, E 1621.

CHARMING MODERN SUITE, DUCHESS Apartments, corner Fort and Duchess. See caretaker.

ESQUIMALT — LOVELY FLAT, FURnished, 6 rooms and runroom. E 4268.

FURNISHED, TWO, THREE AND FOUR rooms, from $14.50 to $25 month. 1251 Pandora. Phone E 2418.

FIVE-ROOM UNFURNISHED SUITE, 860 Oak Bay waterfront. E 1174.

HARROGATE APTS., OAK BAY — FOR those wanting the best. E 9553.

NICE MODERN APARTMENTS FOR rent by day, week or month. On seafront, congenial surroundings. Apply to Mrs. Britz in person, 1785 Rose St. E 7606.

SUITE — SELF-CONTAINED, BRIGHT large rooms. Heated. Good location. Unfurnished. Phone E 7487.

SMALL, SUNNY, HEATED SUITE FOR permanent tenant. 340 Linden Avenue.

SEACROFT—VICTORIA'S MOST BEAUtiful seaside apartment. G 5111.

YOU CANNOT DUPLICATE THIS — 3-room suite, perfect condition; walking distance. Heat, light and water, $23.50. Adults only. Newtread Realty. E 1621.

54 FLATS AND APARTMENTS WANTED

BUSINESS GIRL WISHES UNFURNISHED one or two-room suite, partial board and garage. Phone G 1870.

WANTED—THREE-ROOMED SELF-CONtained furnished apartment, about $30. G 7302.

55 HOUSES TO RENT

COMFORTABLE 4-ROOMED DUPLEX close in, near rea and park. Adults. 948 Heywood Avenue.

55A FURNISHED

FURNISHED TWO BEDROOMS AND KITchen, phone water. $25. 1251 Pandora. Phone owner. E 2848.

55B UNFURNISHED

Gordon Head Rd., 6 rooms, 3 acres $20.00
1118 Olive St., 6 rooms 22.50
948 Foul Bay Rd., 8 rooms, electric range 42.50
1486 Beach Drive, 5-room duplex, oil range, automatic oil furnace 45.00
PEMBERTON & SON, LTD.
625 Fort Street Phone G 8124

And Many Others
DEVERCOMB MOTORS
Sales Lot, 945 Yates St.
Office, 900 View St. Phone E 4931

START THE NEW YEAR RIGHT WITH A FOUR-STAR USED CAR

1938 DE SOTO COUPE $595
1937 CHEVROLET COUPE $650
1937 CHEVROLET COACH $675
1938 CHEVROLET COACH $745
1938 FORD TUDOR $775
1937 CHEVROLET DE LUXE SEDAN $795
1938 PLYMOUTH DE LUXE SEDAN $875

Many Others to Choose From
WILSON & CABELDU, LTD.
828 Yates—E 8272 871 Yates—E 1107
Open Evenings

1938 NASH LAFAYETTE SEDAN $895
1937 NASH AMBASSADOR 8 SEDAN $1085
1936 AUSTIN DE LUXE SEDAN $575

MANY OTHERS
BURTON & WILLIAMS MOTORS, LTD.
Nash-Lafayette Agents
1001 Blanshard Street Phone E 8418

LOANS ON AUTOMOBILES
MONTHLY REPAYMENT PLAN
For Further Particulars, See
ISLAND FINANCES, LIMITED
1112 Broad Street Phone G 7171

1931 CHEVROLET COUPE — GOOD condition, new paint, $250. E 5168.

57 WANTED TO RENT—HOUSES

FURNISHED OR UNFURNISHED MODern house with 2 or 4 bedrooms. Pleasant location, with some grounds, required. Maximum, $90 rental. E 4864.

57B UNFURNISHED

FROM OWNER BY A VERY RELIABLE party (permanent) at reasonable rent a 5 or 6-roomed bungalow within 3-mile circle. References exchanged. Box 7783, Colonist.

65 AUTOMOBILES

65A FOR SALE

SAVE ONE-HALF ON THIS 1938 CAR

A 1938 HILLMAN "10" CONVERTIBLE, DROP-HEAD 4-PASSENGER COUPE. One of the smartest cars we have imported from England. Convertible top is of English Burberry material. Interior is of genuine leather. On sale now at just about half price.

$750

JAMESON MOTORS, LTD.
750 Broughton Street

ATTENTION—COMPLETE LINE OF Goodrich batteries, heaters and tires. Also all

A Mart for Busy Readers—Property for Sale or Trade

TO OUT-OF-TOWN SUBSCRIBERS

Out-of-town subscribers who wish to answer advertisements in which only the telephone number of the advertiser is given may mail their replies to The Colonist, and The Colonist will communicate such replies to the advertiser.

78 HOUSES FOR SALE (Continued)

HIGH QUADRA DISTRICT
A WELL-BUILT BUNGALOW—FIVE rooms and bathroom. Full cement basement, furnace, garage, fireplace, etc. In first-class condition inside and out. Price, $3,100. Terms, $450 cash, balance monthly.

DOUGLAS-HILLSIDE DISTRICT
A BUNGALOW—FIVE ROOMS AND bathroom, entrance hall, fireplace, etc. Price, $650 cash.
L. M. ROSEVEAR & CO., LTD.
110 Union Bldg., 612 View St. G 6041

A PERFECT HOUSE
FOR A RETIRED COUPLE, AND IN AN almost perfect situation. Lot 55 x 179. Partial sea view, close to beach and bus transportation. Rooms all on one floor. Extra-large living-room, good-sized dining-room, den or bedroom with fireplace, two other good-sized bedrooms, tile-floored bathroom with tub and shower; charmingly-decorated kitchen with ample cupboards and tile sink. Choice oak floors, handsome tiled fireplace, walls and woodwork all painted. Decoration scheme subdued, but distinctive. Full basement with copper piping for domestic hot water, and room for two cars. House heated by hot water with latest automatic oil fuel system. Construction, finish and hardware of the very best.
Owner's price $7000
THE ROYAL TRUST COMPANY
Real Estate Department
1202 Government St. Phones: E 4126, E 3120

FINE, WELL-PLANNED AND CONSTRUCTED home of nine bright rooms. Decorations good. Large, high basement. Hot-air furnace. Bathroom with large bath. Separate toilet. Situated on corner lot in location admirably suited for letting rooms and apartments. Fine view from house. Taxes $96.
Price $2250
Anyone contemplating entering the rooming or apartment business should see this property.
ALFRED CARMICHAEL & CO., LTD.
Real Estate
1218 Broad Street

FIVE-ROOM HOUSE ON COLQUITZ Creek, near Admirals Road. Has nice garden, also garage. Very low taxes. Owner leaving city for overseas service.
PRICE $1900 TERMS
ISLAND INVESTMENT CO., LTD.
1006 Broad Street G 7146-7

FOR SALE OR EXCHANGE FOR SMALL house in Victoria—Poultry farm of 15 acres, 3½ miles from Duncan. Five-roomed house, three-piece bathroom, hot and cold water; good water supply, electric light, and telephone, up-to-date brooder houses and hen houses for 1,200 birds, fruit trees. Price $3,000. Box 7618, Colonist.

HOMES BUILT ON INSTALLMENT PLAN, also alterations. D. H. Bale, contractor, Fort at Stadacona Avenue.

$2200
NINE ROOMS, SUITABLE FOR suites, situated on the best part of Gorge Road. Large lot can be subdivided. This would make a good investment and can be bought on terms.
NEWSTEAD REALTY
212 Scollard Bldg. E 1631

STUCCO BUNGALOW, 5 ROOMS, 2 FINished upstairs; large sunny kitchen with nook and sun porch. Good condition, wonderful view. One minute to beach and car. Pretty garden, cement walks, etc. Basement and furnace. Sacrifice. G 2165, owner.

SMALL HALL, LANGFORD. MAKE GOOD five-roomed house. Light. Water. Two acres. $800 cash. Belmont 33X.

JUST OFF HILLSIDE AVENUE (CLOSE IN)
Quick Action Required.
Only $800
Why Pay Rent?

THIS 6-ROOMED HOUSE, IN EXCELLENT condition. Consisting of living-room, dining-room, kitchen and 3 bedrooms; 2-piece bathroom, large lot to 15-foot lane. Large garage. Title clear. Taxes reasonable. Further details at office only.
H. G. DALBY & CO., LTD.
634 View Opposite Spencer's

WILL SACRIFICE GOOD 6-ROOM BUNgalow and select acreage. Fine location. For details, phone E 4543.

$2100—LOCATED IN SAANICH, close to city. A modern five-roomed bungalow, only eight years old. Living-room, open fireplace, dining-room, built-in features, two bedrooms, three-piece bathroom, kitchen with laundry tubs, full cement basement. Standing on two lots. A real good buy.

$2500—NEARLY NEW STUCCO BUNgalow, located in Oak Bay. Living-room, open fireplace, two bedrooms, three-piece bathroom, kitchen with sink and laundry tubs; dinette. Fine and window shades. Garage. Nice lot with fruit trees. Taxes only $32. This is worth seeing.
E. E. HEATH
635 Yates Street Phone E 4041

OAK BAY HOMES
SPECIAL VALUE
$2650—STUCCO BUNGALOW, FIVE rooms, large living-room, open fireplace, basement, furnace, sea view.
$3000—STUCCO BUNGALOW, SIX rooms, hardwood floors, open fireplace, furnace, garage.
$3200—STUCCO BUNGALOW, FIVE rooms and nice attic. Close to beach.
JOHN GREENWOOD
1241 Broad Street E 7041

79 WANTED TO BUY—HOUSES

HAVE SEVERAL CASH BUYERS FOR new or almost new bungalows in Oak Bay, and one or two in Saanich. Get in touch with our real estate department. The Royal Trust Company, 1202 Government Street. Phone E 4136.

HAVE BUYERS FOR 4 OR 5-ROOMED dwellings in Esquimalt. Let us have your listings. See T. B. Monk.
J. H. WHITTOME & CO., LTD.
118 Pemberton Building

WANTED TO BUY—FOUR OR FIVE-room bungalow for cash.
BOX 7740, COLONIST

TO SELL OR TRADE
YOUR HOME, DUPLEX OR APARTMENT
See JOHNSTON & COMPANY, LTD.
1214 Broad St. Phone E 5341

5-ROOM BUNGALOW, CLOSE IN. ABOUT $3,000. Box 7743, Colonist, or E 1383.

80 PROPERTY FOR SALE

FOR SALE — BRICK BUILDING, CONtaining store and rooms above, with large frame building attached. Lot 30 x 120. Situated on View Street, east of Blanshard. Price $2100. Wise & Co., Ltd., 109 Pemberton Building.

HIGH SITE GORGE BUILDING LOTS; all conveniences, six-cent car fare, good soil; good district; $290 each.
See T. B. MONK.
J. H. WHITTOME & CO., LTD.
118 Pemberton Bldg. Phone E 9212

WOULD YOU LIKE TO OWN A LAKE? Good hunting and fishing. Thirty-five miles from Canadian border, 16 miles from Bellingham, Wash. Completely surrounded by 180 acres of meadow and thickly forested foothills. Easily accessible. Address R. M. Nelson, Kirkland, Wash.

80 PROPERTY FOR SALE (Continued)

80D SAANICH

PERFECT, PEACEFUL SPOT
$795 Buys a fully furnished 3-room home, ready to walk into (INCLUDED IN FURNITURE IS RADIO, CHESTERFIELD SUITE, STOVE, FLOOR COVERING, ETC.) Own water system. Electric light, open fireplace, etc. Located on two lots near Glyn P.O.; 4½ miles from town. Taxes only $5.
SAANICH REALTY COMPANY
2588 Quadra Street Phone E 0001

75-FOOT FRONTAGE, GORGE ROAD, between Admirals and Rockwell; $750 cash. 500-foot frontage, Admirals Road, between Gorge and Rockwell, $750 cash. Box 7632, Colonist.

82 ACREAGE FOR SALE

THREE AND ONE-HALF ACRES WATERfront. Sell or swap. Phone G 5567.

85 FARMS FOR SALE

165 ACRES, 30 CLEARED, BALANCE bush and pasture. Dairy barn, milk cooler. Five-roomed house. George Campbell, Saanichton P.O.

86 FARMS FOR RENT

185 ACRES, CADBORO BAY FARM, for rent—Approximately 60 acres under cultivation. City conveniences. 4-roomed cottage, barns, etc. Full particulars can be obtained at the office of The B.C. Land & Investment Agency, Ltd., 922 Government Street.

SAANICH TAX DISCOUNT

PAY your Saanich taxes now and receive discount amounting to 4½% interest from date of payment to October 10th.

PAY ANY AMOUNT AT ANY TIME

When the tax rate for the year has been struck, tax bill will be forwarded making adjustment on the year's taxes. State clearly name and address and legal description of property when remitting by mail.

WILFRED A. GREENE,
Clerk of the Municipal Council.

Attention Wreckers

TENDERS will be received for the demolishing of building on Lot 1, Block C, Map 1,020, Austin Avenue, between Cowper and Middleton. All materials to be removed and property left in clean condition.
Address offers Building Inspector, Royal Oak, by noon, Tuesday, January 16th.
Further information phone Building Inspector, Saanich Municipal Yard, 9 to 10 A.M. G 3421.

GOVERNMENT LIQUOR ACT

Notice of Application for Consent to Transfer Club Licence to Other Premises

NOTICE is hereby given that on the expiration of this advertisement, the undersigned intends to apply to the Liquor Control Board for consent to transfer Club Licence No. 1265, issued in respect of certain premises situate at 705 Pandora Avenue, in the City of Victoria, British Columbia, upon lands described as South ½ lot 163 and West and South part of Lot 158, Victoria City, Victoria Land Registration Act, to certain premises situate at 645 Johnson Street, Victoria, aforesaid upon lands described as the westerly fifty feet of Lots 430 and 421, Victoria City, Victoria Land Registration District, in the Province of British Columbia.
Dated at Victoria, B.C., this 4th day of January, 1940.
TILLICUM ATHLETIC CLUB.

BARBERS' ASSOCIATION OF B.C.

TAKE notice that the Board of Examiners in Barbering, appointed under the provisions of the Barbers' Act, B.C., will hold examinations at 535 Homer Street, at nine o'clock A.M., and at 4-441 Seymour Street at two o'clock P.M. in Vancouver, B.C., on Wednesday, February 14th, 1940.
Applications, including fee of Ten Dollars ($10.00) must be filed with the Secretary of the Board two weeks prior to examination date. A medical certificate by a B.C. medical practitioner, showing that the applicant is free from all infectious and contagious diseases, must accompany application, along with satisfactory proof of having worked at the barber business for two years consecutively.
By order of the Board,
R. W. MORROW,
Secretary
Suite 4, 441 Seymour St., Vancouver, B.C.

NOTICE

IN the matter of the estate of Mrs. Harriett Dabelstain, deceased, late of Hongkong and Shanghai, who died at the Jubilee Hospital, Victoria, B.C. on 22nd November, 1939.
Will any person having claims against the estate of the above deceased, send them in to the undersigned solicitors for the executrix before January 20, 1940, with particulars and duly verified?
Dated this tenth day of January, 1940.
CREASE & CREASE,
410 Central Building, Victoria, B.C.

PRIVATEER MINE, LIMITED
Dividend No. 5

NOTICE is hereby given that a Dividend of Five Cents per share has been declared by the Directors of Privateer Mine, Limited, payable in Canadian funds, on the tenth day of February, 1940, to shareholders of record January 25, 1940.
By Order of the Board.
W. P. MARCHANT,
Secretary.
Victoria, B.C., January 12, 1940.

Wanted!

DO YOU WANT TO SELL YOUR HOME?

Either in Oak Bay, Fairfield, James Bay, Esquimalt or Saanich districts. Give us your listings, we have buyers waiting if your price is right.

Arthur E. Haynes, Ltd.
725 FORT STREET E 3823

UPLANDS

$775 SNAP

Situated on Beach Drive, with lovely view of sea and mountains, this choice building site is serviced with all facilities. Priced for immediate sale.
Exclusive Listing

Mara, Bate & Co., Ltd.
640 Fort Street Phone E 2124

SAANICH

SIX ROOMS—Situated in good district. High elevation; all redecorated and in excellent condition. Basement, furnace, separate garage. Taxes $30. $1,800 (on terms).
HALF-MILE CIRCLE—Four-room stucco. Basement, furnace. Nearly new. $2,100. Excellent buy at price (terms).

H. W. Miller & Co.
1216 BROAD STREET PHONE G 4651

PEMBERTON'S

OAK BAY SEAFRONT

A lovely home of seven rooms, commanding a gorgeous view of the Olympic Mountains. Large living-room, dining-room, den, one bedroom downstairs, two up with sleeping porch. Hardwood floors, hot-water heating. Surrounded by nice homes. Only reason for selling too large for present owner. Price $7000
Please Call Mr. STEPNEY for Above.

SEA VIEW LOTS BEACH DRIVE

SHOAL BAY—Two 50-foot lots, commanding a sweeping view of ocean and the Olympic Mountains. Here is your chance, owner must sell, make us an offer. Listed exclusively.
Please Call MR. STEPNEY for Above.

HOME IN FAIRFIELD

We offer a well-planned bungalow of 5 rooms and den, 3 open fireplaces, hardwood floors in main rooms. Woodwork done in light ivory. Concealed staircase to finished floor above. There is full basement, furnace, garage, two sets of plumbing. Exceptionally fine family home for only $3500

Pemberton & Son Limited
625 Fort Street Pemberton Building
Phone G 8124

Randall's

NEAR JUBILEE HOSPITAL
FOUR-ROOM SIDING BUNGALOW in wonderful condition throughout. A splendid buy at $1300

5 ACRES
ABOUT 12 MILES OUT EAST SAANICH ROAD, splendid garden, fruit and berries. A good living for someone. Five-room house, good condition. Price $2500

REAL BUY
WARM, COMPACT 6-ROOM HOUSE in fine condition, full basement, furnace. Nice location near seafront. Price, terms $2000

GORGE
FIVE-ROOM BUNGALOW, garage. Has everything. A lovely home inside and out. See it.
Price $3150

ESQUIMALT
FOUR-ROOMED BUNGALOW, basement, furnace, good lot. Low taxes. Near park and car.
Terms $1400

George Randall
1303 DOUGLAS STREET G 7211

P. R. Brown & Sons, Ltd.

WYNDEATT AVENUE
Good building lot, close to Gorge Road, size 51 ft. x 117 ft., surrounded by nice homes.
Exclusive listing $200

PORTAGE INLET
Splendid building site, with water-frontage, close to Admiral's Road; average depth about 190 ft.; beautifully treed. Popular residential district. Good boathouse included $550

SHAWNIGAN LAKE
Nearly half an acre land with about 90 ft. lake frontage. Five-roomed bungalow, open fireplace, part basement, 3-piece bathroom, electric light, garage, etc. Built for a permanent home. Taxes $12 .... $2650

COLWOOD
About two acres first-class land, four-roomed stucco bungalow, part cement basement, open fireplace, furnace, small conservatory, 2-piece bathroom, garage, fruit trees, etc. Really a choice little commercial proposition.
Exclusive listing $3000

Listings of small, medium and larger properties are urgently required. We have genuine buyers with cash in hand, and can promise quick action if your price is right.

P. R. Brown & Sons, Ltd.
1112 BROAD STREET PHONE G 7171

Your Choice

TWO EXCEPTIONAL BARGAINS
New Stucco Bungalows
Tiled Bathrooms
Oak Floors Throughout
Hot Water Heating
Many Special Features
LARGE LOTS
Close to Transportation
HIGH AND HEALTHY LOCATION
Five and Seven Rooms

$4100 -- $4950
View by Appointment Only

SMITH REALTY
111 Pemberton Bldg. Phone E 2321

MEHAREY & CO. LIMITED

SPECIALS
PER CHAS. F. RAMSAY

$1650
Six-room semi-bungalow, newly decorated throughout; full basement, furnace and garage. This is a comfortable, warm house.

$850
Waterfront property, at Shawnigan Lake, with 4-room frame bungalow. Secure this for your Summer holidays.
624 FORT STREET PHONE E 1187

De Luxe Home

AUTOMATIC HOT-WATER HEAT (OIL), under forced pressure, copper pipes, large living and dining-rooms, two bedrooms and bathroom on main floor, upstairs, two more bedrooms, washroom and very large playroom. An ideal family home in the Belmont district.

$5500

J. C. BRIDGMAN
601 BROUGHTON ST. PHONE E 2321

COLES, HOWELL & CO., LTD.

SPECIAL
SEAFRONT HOME, 3½ ACRES, on sheltered harbor, 25 miles from Victoria. Substantial six-room house, furnished. Water by gravity. The grounds are timbered, with an exceptionally nice garden around the house. Owner leaving on Government service makes a huge sacrifice when offering this beautiful property for sale at (cash) $1750

FARM
120 ACRES, ABOUT 20 CULTIVATED, balance rough pasture and timber. Seven-room house and two barns and outbuildings. Taxes $25. This is a good farm, and a bargain at $2500

CLOSE IN
FACING PARK, WELL-BUILT FIVE-ROOM BUNGALOW, basement, furnace. This property to be sold. First time advertised. Cash price $1575

HIGH POSITION
FIVE-ROOM CEDAR-SIDING BUNGALOW, oak floors, basement, furnace. Two large lots, beautiful garden, fruit trees. Price practically cut in half at $2750

INVESTMENTS
$25,000 TO $100,000
We have a number of sound Business Blocks, Apartments and House Properties showing safe returns on the purchase prices. We will be pleased to call and discuss the matter with interested parties.

COLES, HOWELL & CO., LTD.
638 VIEW STREET PHONE G 1032

CLIENT Has CASH

To the tidy tune of $3,500, and offers to buy modern 5-room bungalow somewhere south of Oak Bay Avenue. Glad to help you make the sale.

KER and STEPHENSON LIMITED
1121 GOVERNMENT ST. G 4127

Waterfrontage

SELL OR TRADE
New 3-room stucco bungalow, tile sink, fireplace in living-room and 3-piece bath. One-half acre of ground with good view overlooking water.

PRICE
$2500
For More Information See Charles Farrant or Harold Lineham

Johnston & Co., Ltd.
1314 BROAD STREET
E 5341 Night Phone G 7223

Walking Distance

In Absolutely Perfect Condition
$1700 with $500 cash and balance like rent. Six rooms, all polished light floors, fireplace in living-room. Basement, furnace, garage. Taxes, $55. Not one cent needed on this fine home, and a real buy at price asked.

FAIRFIELD
$5250 On terms. Attractive stucco semi-bungalow containing 6 nice rooms and 2 bathrooms. Large living-room, dining-room, kitchen, 2 bedrooms and cosy den with fireplace, bathroom on ground floor. Two large bedrooms and bathroom up. Splendid basement with heating plant and garage. Attractive garden. This is a very fine home, like new and in perfect condition, and a real buy at price asked.

W. J. GILLILAND & CO.
1203 BROAD STREET PHONE G 5741

FOR SALE

Stucco Bungalow in desirable location, mile and a half from city centre, on good garden lot. Has two bedrooms, small den with fireplace, dining-room and living-room with fireplaces, entrance hall and bathroom. Very good basement, seven or eight-foot clearance, make excellent workshop or for boat building. Furnace and separate garage.

$2750

CHRISTOPHER & SWAYNE, LTD.
626 VIEW ST. PHONES: G 4121-2-3
Real Estate — Insurance

CITY

Five-room bungalow in perfect condition. Full basement, furnace, garage. Would trade for house in Oaklands district, or sell for $2200

Fully furnished six-room house in good district. Light floors, full basement, new furnace. Furnishings include radio, piano, new electric stove (cost $314), bedroom suite, etc. Cash $2500

Van der Vliet, Cabeldu & May, Ltd.
1212 BROAD STREET

Stucco Bungalow 1 Acre

Modern home, good location, North Quadra, just off main road. Five rooms and stairway to attic, open fireplace, Living-room, French doors, cement basement, furnace, garage. Rock garden, oak trees. More land at little extra cost. Priced for quick sale $3650

Keisterman, Forman & Co.
608 VIEW STREET

Radio Programmes

Summary of Schedule of Victoria and Other Pacific Coast Stations

Continued from Page 6

11:45 P.M.—Midnight Matinee (KOL).

CFCT, Victoria, B.C. (1,450 Keys.)
7.00 a.m.—Commuters' Clock!
8.15 a.m.—Breakfast News.
8.30 a.m.—Musical Chronometer.
9.00 a.m.—"Awakening."
9.15 a.m.—Morning Classics.
9.30 a.m.—Financial Flashes.
9.45 a.m.—Today's Dance Band.
10.00 a.m.—Morning Monitor.
10.10 a.m.—Melody Lane.
10.30 a.m.—Featurettes.
11:00 a.m.—Songs from Shows.
11:30 a.m.—Music at Random.
12:00 noon—Concert Time.
12:30 p.m.—Midday News.
12:45 p.m.—Noon Hour Varieties.
1:25 p.m.—World Bookman.
1:30 p.m.—Memory Parade.
1:45 p.m.—Lady Wrestlers.
2:00 p.m.—Concert Hour.
3:00 p.m.—Rhythm Rulers.
3:20 p.m.—Light Opera Gems.
3:45 p.m.—Band Spotlight.
4:00 p.m.—Old Time Frolic.
4:30 p.m.—Tea Time Tunes.
5:00 p.m.—Monitor Comment.
5:10 p.m.—Everything in Music.
5:30 p.m.—Evening Serenade.
6:00 p.m.—Radio Birthday Party.
6:30 p.m.—News Summary.
6:45 p.m.—Sports Slants.
7:00 p.m.—Where to Go.
7:15 p.m.—Do You Know Victoria?
7:45 p.m.—Saturday Symphony.
8:45 p.m.—Basketball.
12:00 midnight—DX Frolic.

Sunday's Programme

(The following programmes are compiled by the various broadcasting companies and are subject to change.)

8:00 A.M.—Walter Logan's Musicale (CBR, KOMO). Church of the Air (KJR). West Coast Church of the Air (KIRO). Brother Al. Helfer Says (KOL).

8:15 A.M.—Christian Science (KOL).

8:30 A.M.—Southernaires (CBR, KJR). Music and American Youth (KOMO). Swedish Tabernacle (KIRO). Sunrise Serenade (KOL).

8:45 A.M.—Canary Chorus (KOL).

9:00 A.M.—Just Mary (CBR). Seattle Pacific College (KOMO). Music Hall (KJR). Major Bowes' Capitol Family (KIRO). Perole String Quartette (KOL). B.C. Church of the Air (CJOR).

9:15 A.M.—Julio Martinez Oyanguren, guitarist (CBR).

9:30 A.M.—News (CBR). Salt Lake City Tabernacle Choir (KIRO); (CBR at 9.25 a.m.). Paul Martin's Music (KOMO). American Wildlife (KOL). Request Hour (CJOR).

9:45 A.M.—Merry Moods (KOL).

10:00 A.M.—Old Country Mail (CBR). Pilgrimage of Poetry (KOMO). Church of the Air (KIRO). Compass Mission (KJR). Sumner Prindle (KOL).

10:15 A.M.—Music for Moderns (CBR). Romance of Highways (KOL).

10:30 A.M.—And It Came to Pass (CBR). From Hollywood Today (KOMO). John Seagle (KJR). Grand Hotel (KIRO).

Mighty I Am Presence (KOL). Morning Concert (CJOR).

10:45 A.M.—Metropolitan Moods (KJR). Return to Romance (KIRO). WOR Symphony (KOL).

11:00 A.M.—Vogt Society (CBR). Seattle Playhouse (KOMO). Great Plays (KJR). Plymouth Congregational Church (KIRO). Mystery History (KOL). Metropolitan Tabernacle (CJOR).

11:30 A.M.—Devotional Service (CBR). Chicago Round Table (KOMO). Univ. Christian Church (KOL).

12:00 Noon—N.Y. Philharmonic Orchestra (CBR). The Choir (KOMO). Eight Gentlemen from Dixie (KJR).

12:15 P.M.—Ricardo and His Orchestra (CBR). Foreign Policy Association (KJR). Philharmonic Symphony of New York (KIRO).

12:30 P.M.—News From Europe (KOMO). Tapestry Musicale (KJR). Haven of Rest (KOL). Ferde Grofe (CJOR).

12:45 P.M.—Rangers Serenade (KOMO). Ballad Music (CJOR).

1:00 P.M.—Sunday Vespers (KJR). Nobody's Children (KOL). Sunday Singers (CJOR).

1:15 P.M.—Sunday Song Service (CJOR).

1:30 P.M.—Musically Speaking (CBR). The World Is Yours (KOMO). Rev. Henry H. Ness (KJR). Harry Horlick Presents (KIRO). Lutheran Hour (KOL). Shut-In Programme (CJOR).

1:45 P.M.—Concert Music (CBR). News Roundup (KIRO). George Boyd (CJOR).

2:00 P.M.—The Church of the Air (CBR). Dance Orchestra (KOMO). Edward Davies, baritone (KJR). "Spelling Bee-Liner" (KIRO). Appointment With Health (KOL). News (CJOR).

2:15 P.M.—Bob Becker (KOMO). Along the News Front (KJR). News Roundup (KIRO). The Gospel Clinic (CJOR).

2:30 P.M.—Tea Musicale (CBR). Old Songs of the Church (KOMO). Met. Opera Auditions (KJR). Pianotones (KIRO). Concert Time (KOL).

2:45 P.M.—Return to Romance (KIRO). Harry Horlick's Orchestra (CJOR).

3:00 P.M.—Silver Theatre (CBR, KIRO). Catholic Hour (KOMO). Book of Daniel (KJR). I Want a Job (KOL). Ballads of the Day (CJOR).

3:15 P.M.—Foursquare Gospel Lighthouse (CJOR).

3:30 P.M.—The World Today (CBR). The Grouch Club (KOMO). Studio Party (KJR). Melody Ranch (KIRO). Show of the Week (KOL).

3:45 P.M.—News; Recorded Interlude (CBR). The People's Church (KJR).

4:00 P.M.—Bach Cantata (CBR). Professor Puzzlewit (KOMO). Lutheran Gospel Hour (KJR). The War This Week (KIRO). Nordic Hour (KOL).

4:15 P.M.—Old Refrains (CJOR).

4:30 P.M.—Vancouver Symphony (CBR). The Bandwagon (KOMO). Heart Strings (KJR). Memorable Melodies (KIRO). Songs of Yesteryear (KOL). Rosario Bowdon's Orchestra (CJOR).

4:45 P.M.—Wilson Ames, organist (KIRO). Ken Baker's Orchestra (KOL). Gospel Messengers (CJOR).

5:00 P.M.—Festival of Music (CBR, KJR). Bergen and McCarthy (KOMO). Festival of Music (KJR). Adventures of Ellery Queen (KIRO). American Forum of the Air (KOL).

5:15 P.M.—British-Israel Association (CJOR).

5:30 P.M.—Voice of Hawaii (CBR, KJR). One Man's Family (KOMO).

5:45 P.M.—News (KIRO). Church in the Wildwood (CJOR).

6:00 P.M.—Your Government and the War (CBR). Manhattan Merry-Go-Round (KOMO). National Conference (KJR). Sunday Evening Hour (KIRO). Old-Fashioned Revival (KOL). Symphony (CJOR).

6:15 P.M.—Life Long Planning (KJR).

6:30 P.M.—C.B.C. String Orch. (CBR). American Album of Familiar Music (KOMO). Paul Carson (KIRO). Shadow of Fu Manchu (CJOR).

6:45 P.M.—Sports Review (KJR).

7:00 P.M.—Playhouse (CBR, KIRO). News from London (KOMO). Hour of Charm (KJR). Good Will Hour (KOL). News (CJOR).

7:15 P.M.—Armchair Cruises (KOMO). Richard Leibert (CJOR).

7:30 P.M.—Carefree Carnival (KOMO). Chrerio (KJR). Christ Church Cathedral (CJOR).

8:00 P.M.—News (CBR). Night Editor (KOMO). Organ Music (KJR). Hobby Lobby (KIRO). Griff Williams' Orchestra (KOL).

8:15 P.M.—Stardust (CBR). Irene Rich (KOMO). Rabbi Edgar Magnin (KOL).

8:30 P.M.—Sweet and Low, Mart Kenney (CBR, KJR). Jack Benny (KOMO). News Roundup (KIRO). McNeeley Pianists (KOL).

8:45 P.M.—F.B.I. Crime Trails (KIRO). Bobby Byrne's Orchestra (KOL).

9:00 P.M.—Symphony (CBR). Walter Winchell (KOMO). Mr. District Attorney (KJR). Ben Bernie's Orchestra (KIRO). News (KOL, CJOR).

9:15 P.M.—The Parker Family (KOMO). Cavalcade of Drama (KOL). Charles Hovey (CJOR).

9:30 P.M.—Sanctuary (CBR). I Want a Divorce (KOMO). News (KJR). Democracy in Action (KIRO). Dick Leckaye's Drama (KOL). Mart Kenney Show (CJOR).

9:45 P.M.—Serenade (KJR). Homer Rodeheaver (KOL).

10:00 P.M.—Paul Martin's Music (CBR, KJR). News (KOMO). Paul Sullivan Reviews the News (KIRO). Phil Harris Orchestra (KOL).

10:15 P.M.—Bridge to Dreamland (KOMO). Pursuit of Happiness (KIRO).

10:30 P.M.—Bridge to Dreamland (CBR). Hollywood Temple (KJR). Leon Mojica's Orchestra (KOL).

10:45 P.M.—Musical Varieties (KIRO). Tommy Dorsey's Orch. (KOL).

11:00 P.M.—News (CBR). News Roundup (KIRO).

11:15 P.M.—Aviso and Robertson, Two-Piano Team (CBR).

11:30 P.M.—Reverie (CBR). Musical Varieties (KIRO).

CFCT, Victoria, B.C. (1,450 Keys.)
11.00 a.m.—Christ Church Cathedral.
12.30 p.m.—Midday News.
5.15 p.m.—Evening Serenade.
5.30 p.m.—Christian Science Devotions.
5.45 p.m.—Concert.
6.30 p.m.—Gospel Sunshine Hour.
7.00 p.m.—Clarence Durbin, songs.
7:15 p.m.—Cathedral Bells.
7:30 p.m.—Christ Church Cathedral.
8.45 p.m.—News Summary.
9.00 p.m.—John Line, piano musings.
9.30 p.m.—Salvation Army "Taps."

AN INVESTMENT

A really first-class building (business), showing 8% net on the capital price. For price and further details, please ask for Mr. Bagshawe.

GOOD SEA VIEWS. Oak Bay stucco bungalow, 5 large rooms, one extra in basement. Fairly high ground. Fully modern. A good buy at $4000

NEAR UPLANDS. Fine family home of 8 rooms; 4 bedrooms. Fairly new and in good shape. Oak floors, hot-water heating. Large lot. Sea and mountain views. Easy terms may be arranged. Price only $6000

FRUIT FARM—Five acres, three cleared and well laid out with the best of revenue-producing trees. Very good ranch-style house and outbuildings, nearly new. A splendid proposition for one who knows the business, for its duplicate cannot be found on the Island. Price only $2250

VIEWS unsurpassed, and very high. Six acres and a six-roomed house. Inquire for more particulars.
A country home. Price $1950

FOR SALE in parcels to suit, 26 acres approx. on Breed's Crossroad, near the East Saanich Road. Price of parcel desired, to vary according to location and size. For the whole, price asked $5000

LISTINGS appreciated. Results if price competitive.

B.C. LAND
AND INVESTMENT AGENCY, LTD.
922 Government St. Phones G 4115-6

A FAMILY HOME

AT A BARGAIN
In good residential district, served by two car lines. Convenient to schools. Has reception hall, living-room with fireplace, dining-room, breakfast room, kitchen with pantry and sink on ground floor. Three bedrooms and 3-piece bathroom upstairs. Full cement basement. Hot-air furnace. Laundry tubs. Extra toilet. The whole house has been redecorated inside and out. Separate garage. Fruit trees. Good garden lot. Price, on terms $2600
See T. B. MONK

J. H. Whittome & Co., Ltd.
118 PEMBERTON BLDG. E 9212

A GOING CONCERN

Better-class guests or boarding house. Old established. Steady income. Fifteen rooms. Oil furnace. Will not rent, but can be bought reasonably. Owner retiring.

APARTMENT HOUSE
Walking distance. Property in good condition. Hot-water heating. Price $3150

GILLESPIE, HART & CO. LTD.
611 FORT STREET VICTORIA

LISTINGS WANTED

We have a purchaser for a 5 or 6-room dwelling in either Gorge or Esquimalt districts, and will pay up to $2,500 cash.

SWINERTON & CO., LTD.
620 Broughton St. Phone E 3023

AUCTION

SELLING TODAY (SAT.)
AT MY SALESROOMS,
919 PANDORA AVE.

General Household Furnishings, Men's and Women's Used Clothing, Etc.
Phone E 8042

COLIN H. TURNBULL
AUCTIONEER

WANT USE OF SCHOOL FLOOR

Trustees to Give Answer to Basketball League Before January 21

One side of the dispute between the Victoria Basketball League and the Victoria Sports Centre over the provision of a floor for the use of the former organization was aired before the City School Board last night, when the league renewed its application to use the Victoria High School gymnasium.

The board, which undertook to give an answer before January 21, heard a delegation in support of the application, and also acceded to a written request by the Sports Centre that it should be permitted to submit its side of the case. It was agreed to hear a representative of the Centre at a meeting on Wednesday next at 7:30 p.m.

The delegation asked for the use of the gymnasium for certain evenings in order that organized basketball could "continue its season under more favorable conditions." It was contended that the league and also the Sunday School League had operated up to the present under "very deplorable circumstances," the teams being compelled to travel sixteen miles out of the city every week to compete.

The Sunday School League, it was said, being without a floor, had been dormant, and in many cases had been deprived of any competition at all. These conditions, it was pointed out, would be obviated if the league were allowed to use the High School floor.

It was further pointed out that, without the High School floor, the league's teams would be barred from championship competition, in view of the fact that although the Y.M.C.A. floor was available for league games, some basketball centres refused to compete on that floor in Island and provincial championships, due to the fact that it did not meet the floor area specification for championship play.

The delegation contended that the terms offered by the Sports Centre for the use of its floor were impossible.

FAIR GROUNDS RACING

FAIR GROUNDS, Jan. 12.—Results here today follow:

FIRST RACE—Six furlongs
Frozen Mask (Gonsales) .. $5.00 $2.60 $2.40
Honey Seat (Sorsen) 3.20 2.40
Carrying Time (Taylor) 2.60
Time, 1.14 4-5. Also ran: Viva Voce, Aureate, Plucky Byrd.

SECOND RACE—Six furlongs
Long X. (Sconsa) $14.80 $4.00 $2.40
Short Measure (Taylor) 2.60 2.40
Gay Khan (Sorsen) 3.60
Time, 1.15 3-5. Also ran: Jungle Moon, White Feathers, Just Out, Miss Mogul, Wais Signal, My Red, Tonkawa.

THIRD RACE—Five and one-half furlongs
In The Shade (Hanauer) .. $14.40 $5.80 $3.60
Foyot (Sorsen) 3.20 3.80
Radio Charm (Martinez) 3.60
Time, 1.09 4-5. Also ran: Hekan, Flight of Gold, Roykan, Doctor Tim, Lunsford, Sir Witch, Sir Scamp.

FOURTH RACE—Two furlongs
Louisiana Girl (Trahan) .. $5.30 $3.20 $2.40
Reina (Adair) 5.00 3.40
Billie Servant (Schlenker) 4.40
Time, :23. Also ran: Dixie Dew, Mondes Lass, Am On Rye, Ozara, Petes Prince, Jeanne Angela, Rosy Chance, Justa Grand.

FIFTH RACE—Mile and seventy yards
Rowes Crump (Taylor) $10.20 $6.40 $3.60
Two Aces (Lindberg) 11.40 6.60
Paralda (J. Richards) 6.30
Time, 1.46. Also ran: Broadway Juel, War Grand, Hijo Manso, Half Shoes, Sunny Rose.

SIXTH RACE—Mile and one-sixteenth
Rough Diamond (Sorsen) .. $8.60 $3.80 $2.80
Flying Jack (Taylor) 3.20 2.40
Stable (Milligan) 2.60
Time, 1.50 2-5. Also ran: West Acre, Molasses Bob, Shining Sun.

SEVENTH RACE—Mile and one-sixteenth
Quick (Keiper) $33.20 $14.40 $7.20
Individual (Milligan) 3.60 2.80
Gunwale (G. Orosa) 2.30
Time, 1.51 2-5. Also ran: High Joet, Tip Inn, World War, Ruttle Up, Billabone, Pomplit, Margaret Jones.

OVERNIGHT ENTRIES

FIRST RACE—Six furlongs.
Alden Lass 98
All Lizzie 106
Super Chief 108
Trim Stepper 103
Pink Gal 103
(A) Skating Mad 103
Mountain Echo 103
(A) Second Helping 103
Endy 108
Manyatime 108
Town Silver 98

SECOND RACE—Six furlongs.
Moody 112
Dorothy Jean 100
Little Davey 111
Selma May 102
Paradise Girl 105
Indian Penny 111
Imperial Impy 105
Harvest Moon 100
Shakertown 100
Might Step 105

THIRD RACE—Six furlongs
Flag Etta 109
Cantamore 109
Hypo 113
Barbara B 108
Family Friend 114
Royal Countess 108
Golden Silence 114
Dedication 114
Wise King 113
Ro... Man 114
Woof 109
Eternal Wave 113
Merry Saxon 104
Ottos Choice 113
Whoa Boy 109
Good Omen 104

FOURTH RACE—Mile and seventy yards
The Lake 104
Ashes Knight 109
Mardromel 109
French Jack 109
Set Pat 107
Acrialist 112
Nemont 114
Portunus 114
Rembrandt 116
Copper Lad 112

FIFTH RACE—Mile and seventy yards
Jumping Jill 104
Whipowill 102
(A) Kenyon 105
Blustery Jack 101
(A) Upstream 109
(B) Chance Ray 102
Waxwing .... 1..
Uneasy 101
Tow Rope 100

SIXTH RACE—Six furlongs
Somali 104
Prairie Dog 114
Chance Ray 101
Briery 98
Woodsan 105
Flying Bonny 105
Rye Beach 113
Matchup 106

SEVENTH RACE—Mile and one-eighth
Spartan Lady 102
Lucy 102
Brilliant Miss 102
Julius J. R. 107
Arctic Star 107
Proposing 112
Insomnia 102
Bad Dreams 102
Bobbrax 107
Highman 112
Brass Monkey 113
High Blame 112
Witful 107
Night Bud 113
Noahs Pride 112
Uawaine 113
Yosemite 102
Tiempo 101
Ajaygee 112
Bally Stratford 112
First post, 12 noon.

BOWLING

OLYMPIC ALLEYS

COMMERCIAL FIVEPIN LEAGUE

Ideal Barbers—Bethell, 532; McConnan, 604; Savage, 559; Green, 527; Thomson, 613; handicap, 63. Total, 2,908.

Horseshoe News—G. Jones, 467; S. Silvester, 478; C. Gould, 655; M. Coppinger, 615; G. Neill, 490; handicap, 200. Total, 3,005.
Horseshoe News won two.

B.C. Electric—Woodley, 472; Green, 404; Urquhart, 460; Hughes, 464; O'Neill, 519; handicap, 300. Total, 2,630.

Malkins — Peterson, 594; McKay, 576; Nugent, 399; Simpson, 137; Perry, 669; Oldham, 574; handicap, 256. Total, 3,107.
Malkins won three.

Belmont—N. McCaig, 594; Don McCaig, 565; H. Anderson, 637; Dunc McCaig, 635; H. Gent, 623; handicap, 18. Total, 2,062.

Gutta Percha & Rubber, Ltd.—A. Longley, 536; T. Collins, 459; F. Acres, 551; K. Munn, 621; A. McBride, 532; handicap, 75. Total, 2,775.
Belmont won three.

Electrons—H. A. White, 587; A. McVane, 612; E. J. Viagers, 566; E. J. Cox, 192; S. R. Barbour, 494; A. McAllister, 330; handicap, 296. Total, 3,082.

Moore-Whittington—C. Holt, 636; F. Bossom, 359; J. Logie, 619; G. Creighton, 129; H. Bowers, 527; D. Hurdle, 597; handicap, 185. Total, 3,052.
Electrons won two.

Bapco—T. Leahy, 490; M. Doyle, 429; E. Naylor, 389; R. Mair, 527; G. Leeming, 559; handicap, 246. Total, 2,640.

K. of P.—G. Allison, 506; B. Jones, 568; S. Proctor, 635; D. Jones, 690; W. Marshall, 530; handicap, 204. Total, 3,153.
K. of P. won three.

HUDSON'S BAY LEAGUE

Ball Tossers—B. Atkinson, 423; L. Robinson, 370; Mrs. Melville, 380; Mr. Melville, 470; H. Robbins, 349. Total, 1,992.

Holy Rollers—G. Craig, 576; J. Galloway, 598; Kay Daly, 397; M. Lyle, 345; L. Wagner, 537; handicap, 309. Total, 2,453.
Holy Rollers won three.

Screw Balls—O. Cosgrove, 496; V. Moorman, 396; A. Hardwick, 465; J. Walton, 506; E. Lewis, 589; handicap, 316. Total, 2,782.

Jitterbugs—N. Wylie, 337; Vidie Ovenden, 227; Scotty Naysmith, 550; Marge Naysmith, 374; Art Wylie, 523; handicap, 627. Total, 2,647.
Screw Balls won two.

Five Little Fish—E. Wayman, 522; R. Rain, 498; K. Smith, 322; O. Wyatt, 441; H. Fogden, 505; handicap, 285. Total, 2,573.

Gutter Snipes—Don Fish, 633; Mrs. Garson, 245; Mrs. Evenden, 560; L. Evenden, 567; G. Carson, 644; handicap, 290. Total, 2,926.
Gutter Snipes won three.

Happy Bowlers—Gwen Noury, 361; Anna Cosgrove, 286; Mildred Smillie, 354; Cliff Nash, 412; Bill Conway, 519. Total, 2,034.

Dizzy Quints—Miss I. Pearce, 374; Miss D. Hill, 393; K. Cave, 520; W. Williamson, 498; Mrs. J. Chambers, 289; handicap, 388. Total, 2,463.
Dizzy Quints won two.

Alley Cats—Mrs. Garvie, 387; Mrs. Henderson, 511; Mr. Henderson, 524; Mr. Sellers, 421; Mr. Gravie, 471; handicap, 321. Total, 1,166.

Pin Splitters—Miss M. Moore, 410; Mrs. A. Campbell, 445; M. Wood, 629; P. Campbell, 439; C. Gold, 558; handicap, 285. Total, 2,190.
Pin Splitters won two.

COMMERCIAL TENPIN LEAGUE

Modern Shoe Co.—H. Pollard, 466; F. Grossmith, 453; T. Nute, 471; E. Ruel, 690; A. Quinn, 552; handicap, 45. Total, 2,606.

Harknett Fuel—R. Gray, 530; A. Borthwick, 269; K. Craig, 452; G. Harknett, 501; P. Sherritt, 543; W. Mitchell, 317; handicap, plus 3. Total, 2435.
Modern Shoe won three.

Scott & Peden "B"—J. Peden, 483; J. Godfrey, 491; M. MacNeill, 433; M. Barry, 432; H. Butler, 474; handicap, 165. Total, 2,477.

Northwestern Creamery—G. Osard, 250; N. H. Grant, 303; G. H. A. Norton, 460; R. M. B. Crumford, 401; R. Semple, 491; F. Dillabrough, 491; handicap, 55. Total, 3,450.
Scott & Peden "B" won two.

Pollard Construction Co.—J. Pollard, 587; G. Bird, 426; R. Smith, 346; F. Oravelle, 493; W. Pollard, 387; handicap, 225. Total, 2,466.

Adanacs—E. Beaney, 545; J. Okell, 433; S. Beaney, 501; G. Harknett, 141; W. Mowat, 527; K. Smith, 397; handicap, 148. Total, 2,593.
Adanacs won three.

Scott & Peden "A"—W. Peden, 489; F. Hughes, 562; F. Goodman, 477; L. McClellan, 447; F. Jones, 538; handicap, 27. Total, 3,540.

Timrs—A. Cliff, 500; J. Caddell, 488; T. Nute Sr., 434; G. Robertson, 595; S. Jenkins, 460; handicap, plus 33. Total, 2,519.
Scott & Peden "A" won two.

HOCKEY FIXTURE ON JANUARY 21

The Staples Cup grass hockey match scheduled for tomorrow at Duncan has been put off till the following Sunday. Victoria will meet the Up-Islanders on that date and in order to have their best line-up on hand another mixed practice will be held this afternoon at Hollywood Park at 2.30.

The following are asked to turn out: Mrs. Child, Mrs. Bridgman, Betty Sheppard, P. Collier-Wright, K. Unsworth, M. MacBain, E. Lyster, M. McCallum, K. Mackenzie, B. Slater, J. Mead-Robins, T. Fairhurst, W. King, T. Walsley, W. Dunbar, A. Laundy, H. Thurburn, J. Fraser, K. Cruxton, C. Jones, R. Wenman and E. Williams.

HOCKEY STANDINGS

	W.	L.	D.	Goals F.	Goals A.	Pt.
Rangers	14	3	7	77	37	35
Boston	16	6	3	78	52	35
Toronto	15	8	3	75	53	33
Chicago	10	13	1	48	74	21
Canadiens	8	14	2	55	66	18
Detroit	7	15	3	41	68	17
Americans	7	18	1	53	77	15

NEXT GAMES

Tonight—Rangers at Toronto.
Sunday—Detroit at Americans; Canadiens at Boston; Rangers at Chicago.

HOSPITALITY

"Come on up to our house tonight."
"I can't. I'm going to see 'Tristan and Isolde.'"
"That's all right. Bring them along as well."

Spencer's Store News for Today

First Shipment for Spring!

MAN-TAILORED SUITS

Values That Cannot Be Duplicated at..... **$19.75**

The smart, stylish suits you wear under your coat now—and without a coat for early Spring. Suits like these are a fashionable necessity, but it is little short of miraculous to find them now in such materials at this price.

Faultless Bedford cords, tricotines, striped worsteds and perfect tailoring set them apart. Their lines taper down, diminish your waist and give you a young, slim look that's their own special art!

New pleated shoulders, full hymo fronts, peaked lapels and satin linings are the outstanding point of the coats, while the skirts are beautifully cut to fit and hold their shape.
Shades of grey, black, navy, pilot blue and green.
Sizes 12 to 44.

If your wardrobe is well stocked for the present, let us keep a suit for you until the Spring. A small deposit will hold your choice and you'll benefit by the low price.

—Mantles, 1st Floor

Quality, Satisfaction and Superior Value Again Offered in

SPENCER'S "FORECASTER" OVERCOATS and SUITS $27.50

FORECASTER CLOTHES—Made to our own specifications by a prominent tailoring firm, have won favor wherever they have been worn throughout the West, because of smart styling, faultless tailoring, and above all—because of the fine BRITISH WOOLENS used in their construction.

THESE WOOLEN FABRICS WERE PURCHASED SIX MONTHS AGO, BEFORE THE RISE IN PRICES—WHICH MAKES IT POSSIBLE FOR US TO QUOTE THE OLD PRICES ON FORECASTER SUITS AND OVERCOATS.

THE SUITS are fashioned in newest styles, shown in a variety of shades and patterns—and models for all types.

THE OVERCOATS—Shown in styles favored by men who dress smartly, and in a variety of patterns and shades.

FABRICS include Isaac Carr's West of England Cloth, Raceview Fleeces (Made in Ireland) and English Loden.

Reproduced at right—Some of the Trade Labels of some of the cloth manufacturers—which appear on Forecaster Clothes. A guarantee of quality for the buyer.

FORECASTER CLOTHES are sold on our Budget Plan . . . One-Third Down . . . Balance in Two Equal Monthly Payments.

—Men's Furnishings, Main Floor

SPECIAL LUNCHEON

ROAST YOUNG CHICKEN
With Bread Sauce **50c**
11:30 to 2:30
—Dining-Room, 3rd Floor

"TARSAL-EASE" SHOES

FOR WOMEN—Regular $10.50. On Sale Now at **$7.95**

These are the shoes our clientele believes in implicitly, because they like this easy, comfortable way of arriving at the distinguished foot style of the season.

They are high-grade shoes, made from the finest materials and with built-in comfort features . . .

A selection of black kid, brown kid and black suede in straps and Oxfords—and a few blue and brown kid tongue pumps. Odd lines and sizes from 5 to 8½ and AA to B only.

—Shoes, 1st Floor

Men's Pyjamas

OF FINE FLANNELETTES
Three Leading Values

PYJAMAS with kite front and lapel collar of soft-finished material and well made. They fit well. Fancy stripe patterns. All sizes.
A suit **$1.69**

FLANNELETTE PYJAMAS with lapel collar. Shown in fancy stripe patterns. They have Lastex band at waist. All sizes.
Outstanding value at **$1.95**

MEN'S "COSY" FLANNELETTE PYJAMAS with lapel collar. Striped patterns with piping in contrast. Lastex band on trousers.
All sizes. One of the best values at **$2.50**

—Men's Clothing, Main Floor

SALE VALUES IN QUALITY BEDDING

Several Good Bargains Today

FLANNELETTE SHEETS—Slightly substandard, but of excellent quality and most welcome these cold nights.

GREY—Size 54 x 80.
A pair **$1.89**
Size 70 x 84.
A pair **$2.29**
Extra large, 80 x 90.
A pair **$2.69**

WHITE—Size 70 x 90.
A pair **$2.59**
Size 66 x 76.
A pair **$2.00**

PLAID—Size 70 x 80.
A pair **$2.25**

WOOL-FILLED COMFORTERS in two-toned reversible silk coverings. Slightly flawed, but a really big value. Each **$4.89**

INFANTS' CRIB COMFORTERS in silk coverings and with stitched centres. Silk 27 x 36 inches. Each **$1.49**

COTTON BED THROWS in colored plaid effects and with sateen-bound ends. Slightly substandard. Each **$1.95**

COTTON-FILLED COMFORTERS for children's beds. Attractively covered; 52 x 64.
Each **$1.49**

BED THROWS in reversible pastel colorings and with bound ends. These throws are 60 per cent wool and will give splendid wear and satisfaction. Each **$4.89**

—Staples, Main Floor

Women's and Misses'

SLACKS

Smart, youthful style with one pocket and neat zipper side fastening . . . Tailored from fine quality Alpine cloth in shades of grey, wine, green and navy. Sizes from 12 to 20.

Note the Exceptionally Low Price **$3.25**

SMART SHIRTWAISTS—Complete your outfit with one of these Sports Blouses in either matching or contrasting shade. Smartly tailored with short sleeves, sport collar and full pleat in the back. Grey, wine, green and navy.
Sizes 14 to 20. Price **$2.19**

—Whitewear, 1st Floor

NEW STOCKS OF PLAYING CARDS

"CLARIDGE"—Fine linen-finish, gilt-edged Playing Cards. Designs of Scotties, Horses' Head, Log Cabin, Archery. All in attractive colors.
Single, **45¢** Double, **89¢**

"FOUNTAIN" — Linen-finished, plain-edge Playing Cards in attractive designs and colorings.
Single pack ..... **35¢**

—Stationery, Lower Main Floor

A Shirt of White Broadcloth

Dressy, Distinctive. Each **$1.50**

With tie in contrast one of these shirts make an outfit hard to excel for good taste and style. They are made with fused collar attached, from pre-shrunk material. No curl, no wilt, no wrinkle and are easily laundered. All sizes.

—Men's Furnishings, Main Floor

Hosiery Special!

SUBSTANDARDS OF

"Mystery" Chiffon SILK HOSIERY

The Most Popular Chiffon Hose Made in Canada . . . Regular Price $1.50. On Sale Today at, a Pair **98c**

Very sheer, high-twist chiffon of 51-gauge, with no noticeable defects to affect appearance or wearing quality.

A choice of smart Winter shades and sizes 8½ to 10½. This is a value that may not be repeated, so be thrifty and shop early today.

—Hosiery, Main Floor

ARTIFICIAL FLOWERS

Now is the time, before the Spring flowers come, to brighten your rooms with a few artificial flowers.

Daffodils, a spray ..... **5¢**
Tulips, each ..... **5¢**
Roses, each ..... **5¢** and **10¢**
Sweet Peas, a spray ..... **10¢**

A Limited Number of Chrysanthemums, each **75¢**
These Are Very Beautifully Made

And Sprays of Delphiniums **$1.50** a Spray

—Lower Main Floor

BAKERY SPECIALS FOR TODAY

Cocoanut Macaroons Doz. **12¢**
Shortbread Fingers Doz. **18¢**
Currant Buns Doz. **12¢**

BEST QUALITY SLAB CAKE SPECIALS

"Cherry Pound" Whole slab for **89¢**
"Pineapple Fruit" Whole slab for **89¢**
Cherry and Pineapple Whole slab for **89¢**

DAVID SPENCER LIMITED

CASH AND CARRY BREAD SPECIAL
White or Brown ..... 2 for **9c**

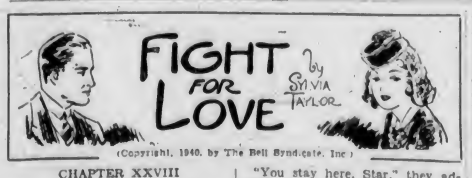

(Copyright, 1940, by The Bell Syndicate, Inc.)

CHAPTER XXVIII

Before Bruce would answer a second car whizzed past, forcing the truck from the road. There was a report like a tire exploding, then the sedan sped on and the truck toppled over a slight embankment into a ditch.

"My gosh, did you see that? He was trying to get away from them! They must have shot him!"

"Did you get their number?" Clifford asked excitedly.

"Didn't have a chance."

"Pull up over here, Bruce. Let's see what happened."

Bruce stopped the car and the two boys leaped out.

"You stay here, Star," they advised.

But drawn by some inner compulsion, Star's eyes followed them. She could see that the driver of the truck had slumped over his wheel. A scar on his face was plainly visible in the moonlight. It was Joel

"Don't touch him!" Bruce warned "They certainly got him, all right."

"Someone will have to telephone the police," Clifford said. "Maybe we'd better do it, Bruce. There's probably a phone at that farmhouse."

When they returned to the car, Star was shaking visibly. Her eyes were like caverns in her white face, but she said nothing. She rode with them to the farmhouse and waited for them to return, giving no sign that she had recognized that huddled figure in the truck. Death had come to her stepfather in the violent manner she had always feared But she would have nothing to do with him. She had feared and hated this man in life. Why should she be the one to identify him now?

Sick at heart and silent, Star faced her problem. Mamie loved Joe Delevan. She had endured disgrace and abuse for him. And although she had forfeited all claim to Star's consideration, Mamie was her mother. What was Star going to do about it?

"What's the matter, Star? You haven't spoken since we saw that accident," Clifford asked as they reached the city.

With an effort she said, "I'm all right."

He put a hand beneath her chin, turning her face toward his.

"You don't look it," he told her.

"Nasty shock," Bruce agreed. "I don't feel any too good myself. Let's stop somewhere for a cup of coffee."

Star demurred. It was already so late and she was tired. Would they mind taking her home first; then they could stop for coffee on their way to the garage.

"Just as you say," Bruce said. "Who do you suppose killed that guy?"

"Gangsters," Clifford surmised. "He was probably in a racket of some kind."

Star said nothing. Chilled and shaken, she ran into the boarding house, watching from the window until the car had disappeared. The garage was three blocks away and there was an all-night lunch place on the way. She knew now what she must do. Quickly, before the boys came back, she must go in the opposite direction and find a taxi.

Dawn was breaking over the dingy apartment house where Mamie lived. Star hoped her mother might already be informed of Joe's death, but she doubted it. As she began her climb up the dirty stairs she was remembering how she had vowed never to come here again. Yet she was back of her own accord. No one could guess how reluctantly.

The door was locked and she had no key, so she was compelled to ring

(To Be Continued)

What Today Means

"CAPRICORN"

If January 13 is your birthday, the best hours for you on this date are from 10 a.m., until 12 noon; from 2 to 4 p.m., and 8 to 10 p.m. The danger periods are from 8 to 10 a.m., from 6 to 8 p.m. and from 10 p.m. until midnight.

Carelessness will cause many mistakes this day, primarily through the average person's tendency to cast hasty glances instead of carefully scrutinizing objects and people. Individual opinions should be accepted or rejected with caution. Be careful that your judgment is not warped by prejudice this day, if you wish to avoid arriving at erroneous conclusions. Don't broadcast gossip or news for which you have no verification if you desire to keep from becoming involved in trouble. Let other people lead their own lives without suggestions from you, providing that nothing they do affects you. Most of the responsibilities that are apt to worry you this day will be those you assume or are of your own making. Married and engaged couples, and those dreaming of the time when they may be married, may find that if they will take the good with the bad this day, with a smile, they will not be up against any complication.

If a woman and January 13 is your birthday, you should have a very magnetic smile, a disconcerting frown, and the ability to assume an attitude which there is little chance of anyone mistaking. You are likely to wield a good influence over a large circle of relatives, friends or business associates. There are indications that you will have or handle substantial sums of money. You can make many people happy and furnish them with an incentive to be ambitious. As an executive of an institute, welfare organization, librarian, actress, publicity agent, office manager, sales agent, literary woman, artist or musician a promising future ought to be ahead of you. There is no apparent reason why you should not make a fine wife and by so doing secure your share of love and devotion.

The child born on January 13 is apt to make friends readily, be well liked, and a most convincing talker. Life is likely to pay its debt in full to this youngster, and Lady Luck and Good Fortune probably will vie with each other in the bestowal of their aid.

If you are a man and January 13 is your natal day, if you will follow the same advice you would give anyone seeking your guidance for the regulation of personal affairs and conduct, you probably can become a model man. You will, in all likelihood, display discrimination and good judgment if you engage in research work, exploring, mining, agriculture, horticulture, theatrical activity, writing, painting, real estate or business management, law, medicine or some promotional line of employment.

(Released by The Bell Syndicate, Inc.)

WOMEN IN YOUR "40s"

Read This Important Message!

Do you dread those "trying years" (38 to 52)? Are you getting moody, cranky and NERVOUS? Do you fear hot flashes, weakening dizzy spells? THEN LISTEN!

These symptoms often result from female functional disorders. So start *today* and take reliable Lydia E. Pinkham's Vegetable Compound. For over 60 yrs. Pinkham's Compound has helped hundreds of thousands of grateful women during difficult days. Pinkham's has helped calm unstrung nerves and lessen annoying female functional "irregularities."

Pinkham's Compound is one of the best known and one of the *most effective* "woman's" tonics you can buy. It is made from beneficial roots and herbs and comes in either liquid or handy to carry tablet form (similar formula). *Try it!*